

Axial piston variable pump A10VSO series 32



- ▶ Optimized medium pressure pump for high power machines
- ▶ Sizes 45 to 180
- ▶ Nominal pressure 280 bar
- ▶ Maximum pressure 350 bar
- ▶ For industrial applications
- ▶ Open circuit

Features

- ▶ Variable displacement pump with axial piston rotary group of swashplate design for hydrostatic drives in open circuit
- ▶ Flow is proportional to the drive speed and displacement.
- ▶ The flow can be infinitely varied by adjusting the swashplate angle.
- ▶ Hydrostatically unloaded cradle bearing
- ▶ Port for measurement sensor on the high-pressure port
- ▶ Low noise level
- ▶ Low pressure pulsation
- ▶ High efficiency
- ▶ High resistance to cavitation, suction pressure drops, and case pressure peaks
- ▶ Universal through drive

Contents

| | |
|--|----|
| Type code | 2 |
| Hydraulic fluids | 5 |
| Working pressure range | 7 |
| Pre compression volume for pulsation reduction (PCV) | 7 |
| Technical data | 8 |
| Technical data, HF hydraulic fluids | 9 |
| DG – Two-point control, directly operated | 12 |
| DR – Pressure controller | 13 |
| DRG – Pressure controller, remote controlled | 14 |
| DRF/DRS – Pressure flow controller | 15 |
| LA... – Pressure, flow and power controller | 17 |
| LA... – Variations | 18 |
| ED – Electrohydraulic pressure control | 19 |
| ER – Electrohydraulic pressure control | 21 |
| Dimensions, size 45 to 180 | 22 |
| Dimensions, through drive | 39 |
| Overview of mounting options | 47 |
| Combination pumps A10VSO + A10VSO | 48 |
| Connector for solenoids | 49 |
| Installation instructions | 50 |
| Project planning notes | 53 |
| Safety instructions | 54 |
| Related documentation | 55 |

Type code

| | | | | | | | | | | | | |
|--------------|----------|----|----|----------|-----------|----|----------|----|----|----------|----|----|
| 01 | 02 | 03 | 04 | 05 | 06 | 07 | 08 | 09 | 10 | 11 | 12 | 13 |
| A10VS | O | | | / | 32 | | - | | | B | | |

Axial piston unit

| | | |
|----|---|--------------|
| 01 | Swashplate design, variable, nominal pressure 280 bar, maximum pressure 350 bar | A10VS |
|----|---|--------------|

Operating mode

| | | |
|----|--------------------|----------|
| 02 | Pump, open circuit | O |
|----|--------------------|----------|

Size (NG)

| | | | | | | |
|----|--|------------|------------|------------|------------|------------|
| 03 | Geometric displacement, see "Technical data" on page 8 | 045 | 071 | 100 | 140 | 180 |
|----|--|------------|------------|------------|------------|------------|

Control device

| | | | | | | | | | | | |
|------------------------------------|------------------------------------|----------------------|----------------------|-------------------|------------|---|---|---|---|--------------|--------------|
| 04 | Two-point control, direct operated | | | | • | • | • | • | • | DG | |
| | Pressure controller | hydraulic | | | • | • | • | • | • | DR | |
| | with flow controller | hydraulic | X-T open | | • | • | • | • | • | DRF | |
| | | | X-T plugged | | • | • | • | • | • | DRS | |
| | pressure cut-off | hydraulic | remote controlled | | • | • | • | • | • | DRG | |
| | | | electric | negative control | $U = 24 V$ | • | • | • | • | • | ED72 |
| | | | electric | positive control | $U = 24 V$ | • | • | • | • | • | ER72 |
| | Power controller with | | | | | | | | | | |
| | pressure cut-off | hydraulic | beginning of control | to 50 bar | | • | • | • | • | • | LA5D |
| | | | | from 51 to 90 bar | | • | • | • | • | • | LA6D |
| | | | | 91 to 160 bar | | • | • | • | • | • | LA7D |
| | | | | 161 to 240 bar | | • | • | • | • | • | LA8D |
| | | | | via 240 bar | | • | • | • | • | • | LA9D |
| | pressure cut-off and flow control | hydraulic | beginning of control | see LA.D | | • | • | • | • | • | LA.DS |
| remote controlled pressure cut-off | hydraulic | beginning of control | see LA.D | | • | • | • | • | • | LA.DG | |
| separate flow control | hydraulic | beginning of control | see LA.D | | • | • | • | • | • | LA.S | |

Series

| | | |
|----|-------------------|-----------|
| 05 | Series 3, index 2 | 32 |
|----|-------------------|-----------|

Direction of rotation

| | | | |
|----|-----------------------|-------------------|----------|
| 06 | Viewed on drive shaft | clockwise | R |
| | | counter-clockwise | L |

Sealing material

| | | | | | | | |
|----|---|------------|------------|------------|------------|------------|----------|
| 07 | FKM (fluorocarbon rubber) | 045 | 071 | 100 | 140 | 180 | V |
| | NBR (nitrile rubber) only with use of HFA, HFB, HFC hydraulic fluid | - | - | - | • | - | C |

Type code

| | | | | | | | | | | | | |
|--------------|----------|----|----------|-----------|----|----------|----|----------|----|----|----|----|
| 01 | 02 | 03 | 04 | 05 | 06 | 07 | 08 | 09 | 10 | 11 | 12 | 13 |
| A10VS | O | | / | 32 | | - | | B | | | | |

| Drive shaft | | 045 | 071 | 100 | 140 | 180 | |
|-------------|---|-----|-----|-----|-----|-----|---|
| 08 | Parallel keyed shaft DIN 6885, limited suitability for through drive (see table of values, page 10) | • | • | • | • | • | P |
| | Splined shaft standard shaft | • | • | • | • | • | S |
| | ISO 3019-1 same as shaft "S", but for higher torque | • | • | - | - | - | R |

| Mounting flange | | | | | | | |
|-----------------|--------------------|--|--|--|--|--|---|
| 09 | ISO 3019-2; 4-hole | | | | | | B |

| Port | | 045 | 071 | 100 | 140 | 180 | |
|------|---|-----|-----|-----------------|-----|-----|----|
| 10 | SAE flange ports fastening thread, metric (port plates and through drive assignment, see position 11). | | | | | | |
| | top, bottom, opposite | - | - | - | • | - | 12 |
| | top, bottom, opposite, with universal through drive without pulsation damping | • | • | • | • | • | 22 |
| | top, bottom, opposite, with universal through drive with pulse damping (for details see page: 7) | • | • | • ⁶⁾ | • | • | 32 |

Through drive (for mounting options, see page 47)

| 11 | | For flange ISO 3019-2 ¹⁾ | | Hub for splined shaft ²⁾ | | 045 | 071 | 100 | 140 | 180 | |
|--------------------------------------|-----------------|-------------------------------------|------------------------|-------------------------------------|-------------|-----|-----|-----|-----|-----|-----|
| | Diameter | | Mounting ⁴⁾ | | Diameter | | | | | | |
| Only for port plate 12 | | | | | | | | | | | |
| without through drive ⁵⁾ | | | | | | - | - | - | • | - | N00 |
| | ISO 80, 2-hole | ⌀, ⌀ | | 3/4 in | 11T 16/32DP | - | - | - | • | - | KB2 |
| | ISO 100, 2-hole | ⌀ | | 7/8 in | 13T 16/32DP | - | - | - | • | - | KB3 |
| | | | | 1 in | 15T 16/32DP | - | - | - | • | - | KB4 |
| | ISO 125, 2-hole | ⌀, ∞ | | 1 1/4 in | 14T 12/24DP | - | - | - | • | - | KB5 |
| | | | | 1 1/2 in | 17T 12/24DP | - | - | - | • | - | KB6 |
| | ISO 180, 4-hole | ⌀ | | 1 3/4 in | 13T 8/16DP | - | - | - | • | - | KB7 |
| Only for port plate 22 and 32 | | | | | | | | | | | |
| without through drive ³⁾ | | | | | | • | • | • | • | • | U00 |
| | ISO 80, 2-hole | ⌀, ⌀, ∞ | | 3/4 in | 11T 16/32DP | • | • | • | • | • | UB2 |
| | ISO 100, 2-hole | ⌀, ⌀, ∞ | | 7/8 in | 13T 16/32DP | • | • | • | • | • | UB3 |
| | ISO 125, 4-hole | ⌀ | | 1 in | 15T 16/32DP | • | • | • | • | • | UE1 |
| | ISO 160, 4-hole | ⌀ | | 1 1/4 in | 14T 12/24DP | - | • | • | • | • | UB8 |
| | ISO 180, 4-hole | ⌀ | | 1 1/2 in | 17T 24/24DP | - | - | • | • | • | UB9 |
| | | | | 1 3/4 in | 13T 8/16DP | - | - | - | • | • | UB7 |

1) 2-hole: Attachment pump series 31
4-hole: Attachment pump series 32
2) According to ANSI B92.1a (splined shaft according to ISO 3019-1)
3) With through-drive shaft, without hub, without intermediate flange, plugged on a functionally reliable basis with cover. For mounting kits, see data sheet 95581.

4) Mounting holes pattern viewed on through drive with control at top
5) Version N00 with V_g limitation.
6) Maximum rotational speed, see table "Technical data" on page 9.

Type code

| | | | | | | | | | | | | |
|--------------|----------|----|----|----------|-----------|----|----------|----------|----|----------|----|----|
| 01 | 02 | 03 | 04 | 05 | 06 | 07 | 08 | 09 | 10 | 11 | 12 | 13 |
| A10VS | O | | | / | 32 | | - | V | | B | | |

Through drive (for mounting options see page 41)

| | | | | | | | | | | | | |
|--------------------------------------|------------------------------|------------------------|-------------------------------------|--|------------|------------|------------|------------|------------|--|--|------------|
| 11 | For flange ISO 3019-1 | | Hub for splined shaft ¹⁾ | | | | | | | | | |
| | Diameter | Mounting ³⁾ | Diameter | | | | | | | | | |
| Only for port plate 12 | | | | | 045 | 071 | 100 | 140 | 180 | | | |
| without through drive | | | | | - | - | - | ● | - | | | N00 |
| 82-2 (A) | ⌀, ♂, ∞ | 5/8 in | 9T 16/32DP | | - | - | - | ● | - | | | K01 |
| | | 3/4 in | 11T 16/32DP | | - | - | - | ● | - | | | K52 |
| 101-2 (B) | ⌀, ♂, ∞ | 7/8 in | 13T 16/32DP | | - | - | - | ● | - | | | K68 |
| | | 1 in | 15T 16/32DP | | - | - | - | ● | - | | | K04 |
| 127-2 (C) | ♂, ∞ | 1 1/4 in | 14T 12/24DP | | - | - | - | ● | - | | | K07 |
| 127-2 (C) | ♂, ∞ | 1 1/2 in | 17T12/24DP | | - | - | - | ● | - | | | K24 |
| Only for port plate 22 and 32 | | | | | 045 | 071 | 100 | 140 | 180 | | | |
| Without through drive ²⁾ | | | | | ● | ● | ● | ● | ● | | | U00 |
| 82-2 (A) | ⌀, ♂, ∞ | 5/8 in | 9T 16/32DP | | ● | ● | ● | ● | ● | | | U01 |
| | | 3/4 in | 11T 16/32DP | | ● | ● | ● | ● | ● | | | U52 |
| 101-2 (B) | ⌀, ♂, ∞ | 7/8 in | 13T 16/32DP | | ● | ● | ● | ● | ● | | | U68 |
| | | 1 in | 15T 16/32DP | | ● | ● | ● | ● | ● | | | U04 |
| 127-2 (C) | ⌀, ♂, ∞ | 1 1/4 in | 14T 12/24DP | | - | ● | ● | ● | ● | | | U07 |
| 127-2 (C) | ⌀, ♂, ∞ | 1 1/2 in | 17T12/24DP | | - | - | ● | ● | ● | | | U24 |

Rotary group version

| | | | | | | | | | |
|----|-----------------------|--------------------------------------|---|---|---|---|---|----------|----------|
| 12 | Standard rotary group | noise-optimized for n= 1500/1800 rpm | ● | ● | ● | ● | ● | ● | E |
| | High-speed | with port plate version 12 | - | - | - | ● | - | S | |
| | | with port plate version 22U | ● | ● | ● | ● | - | | |
| | | with port plate version 32U | ● | ● | ○ | ○ | - | | |

Connector for solenoids

| | | | | | | | | | | | | |
|----|---|--|--|--|--|--|--|--|--|--|--|----------|
| 13 | Without connector (without solenoid, only for hydraulic controls, without code) | | | | | | | | | | | |
| | HIRSCHMANN connector – without suppressor diode | | | | | | | | | | | H |

● = Available ○ = On request - = Not available

Notes

- ▶ Note the project planning notes on page 53.
- ▶ In addition to the type code, please specify the relevant technical data.

¹⁾ According to ANSI B92.1a (splined shaft according to ISO 3019-1)

²⁾ With through-drive shaft, without hub, without intermediate flange, plugged on a functionally reliable basis with cover.
For mounting kits, see data sheet 95581.

³⁾ Mounting holes pattern viewed on through drive with control at top

Hydraulic fluids

The A10VSO variable pump is designed for operation with HLP mineral oil according to DIN 51524.

See the following data sheets for application instructions and requirements for hydraulic fluids before the start of project planning:

- ▶ 90220: Hydraulic fluids based on mineral oils and related hydrocarbons
- ▶ 90221: Environmentally acceptable hydraulic fluids
- ▶ 90222: HFD hydraulic fluids (for permissible technical data, see data sheet 90225)
- ▶ 90223: Fire-resistant, water-containing hydraulic fluids (HFC/HFB/HFAE/HFAS)
- ▶ 90225: Limited technical data for operation with water-free and water-containing fire-resistant hydraulic fluids (HFDR, HFDU, HFAE, HFAS, HFB, HFC)

Selection of hydraulic fluid

Bosch Rexroth rates hydraulic fluids on the basis of the Fluid Rating according to the technical data sheet 90235. Hydraulic fluids with positive evaluation in the Fluid Rating are provided in the following data sheet:

- ▶ 90245: Bosch Rexroth Fluid Rating List for Rexroth hydraulic components (pumps and motors)

The selection of hydraulic fluid must ensure that the operating viscosity in the operating temperature range is within the optimum range (v_{opt} ; see selection diagram).

Notice

- ▶ Size 140 is suitable for operation with water-containing HF hydraulic fluids. See version "C".

Viscosity and temperature of hydraulic fluids

| | Viscosity | Shaft seal | Temperature ²⁾ | Comment |
|-----------------------------|---|------------|--|---|
| Cold start | $v_{max} \leq 1600 \text{ mm}^2/\text{s}$ | FKM | $\vartheta_{St} \geq -25 \text{ }^\circ\text{C}$ | $t \leq 3 \text{ min}$, without load ($p \leq 50 \text{ bar}$), $n \leq 1000 \text{ rpm}$ Permissible temperature difference between axial piston unit and hydraulic fluid in the system maximum 25 K |
| Warm-up phase | $v = 1600 \dots 400 \text{ mm}^2/\text{s}$ | | | $t \leq 15 \text{ min}$, $p \leq 0.7 \times p_{nom}$ and $n \leq 0.5 \times n_{nom}$ |
| Permissible operating range | $v = 400 \dots 10 \text{ mm}^2/\text{s}^{1)}$ | FKM | $\vartheta \leq +110^\circ\text{C}$ | measured at port L_x |
| | $v_{opt} = 36 \dots 16 \text{ mm}^2/\text{s}$ | | | optimal operating viscosity and efficiency range |
| Short-term operation | $v_{min} = 10 \dots 7 \text{ mm}^2/\text{s}$ | FKM | $\vartheta \leq +110^\circ\text{C}$ | $t \leq 3 \text{ min}$, $p \leq 0.3 \times p_{nom}$, measured at port L_x |

▼ Selection diagram

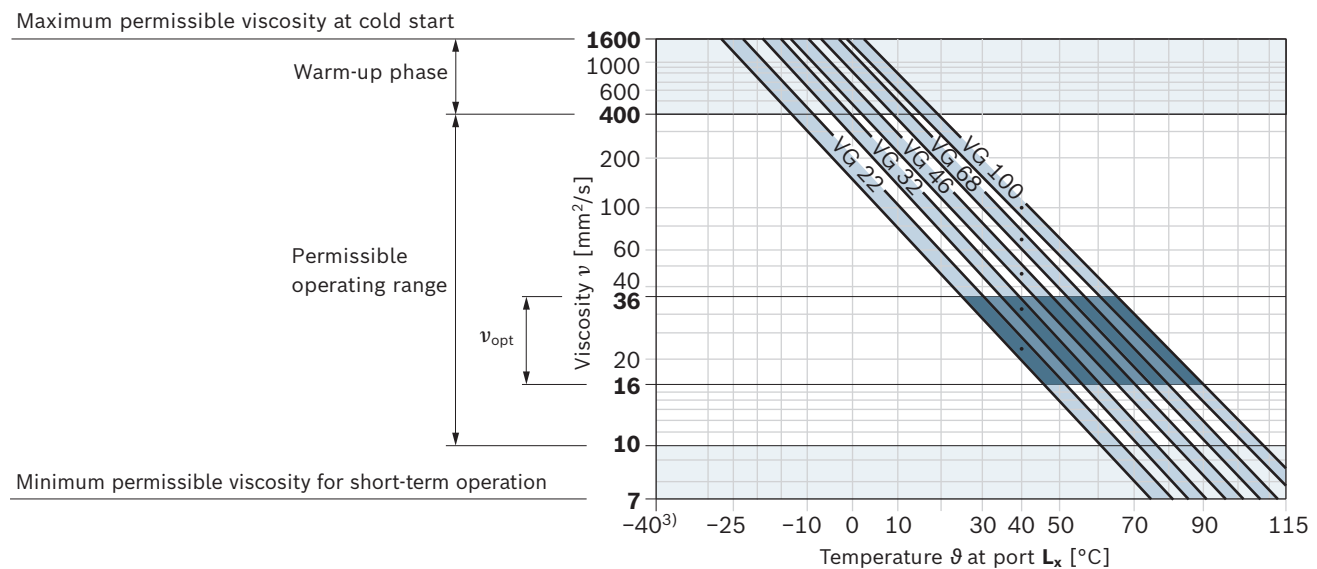

1) This corresponds, e.g. on the VG 46, to a temperature range of +4 °C to +85 °C (see selection diagram)

2) If the temperature at extreme operating parameters cannot be adhered to, please contact us.

3) For applications in the low-temperature range, please contact us.

Filtration of the hydraulic fluid

Finer filtration improves the cleanliness level of the hydraulic fluid, which increases the service life of the axial piston unit.

A cleanliness level of at least 20/18/15 is to be maintained according to ISO 4406.

At a hydraulic fluid viscosity of less than 10 mm²/s (e.g. due to high temperatures during short-term operation) at the drain port, a cleanliness level of at least 19/17/14 under ISO 4406 is required.

Examples of temperatures of hydraulic fluids at a viscosity of 10 mm²/s:

- ▶ 73 °C at HLP 32
- ▶ 85 °C at HLP 46

Working pressure range

| Pressure at working port B | | Definition | |
|---|----------------------|---|--|
| Nominal pressure p_{nom} | 280 bar | The nominal pressure corresponds to the maximum design pressure. | |
| Maximum pressure p_{max} | 350 bar | The maximum pressure corresponds to the maximum working pressure within a single operating period. The sum of single operating periods must not exceed the total operating period. | |
| Single operating period | 2.5 ms | | |
| Total operating period | 300 h | | |
| Minimum pressure (high-pressure side) | 10 bar ¹⁾ | Minimum pressure on the high-pressure side (B) required to prevent damage to the axial piston unit. | |
| Rate of pressure change $R_{A\ max}$ | 16000 bar/s | Maximum permissible speed of pressure build-up and reduction during a pressure change across the entire pressure range. | |
| Pressure at suction port S (inlet) | | | |
| Minimum pressure $p_{S\ min}$ | Standard | 0.8 bar absolute | Minimum pressure at suction port S (inlet) which is required to prevent damage to the axial piston unit. The minimum pressure depends on the rotational speed and displacement of the axial piston unit. |
| | High-speed | 1.0 bar absolute | |
| Maximum pressure $p_{S\ max}$ | | 10 bar ²⁾ | |
| Case pressure at port L ₁ , L ₂ | | | |
| Maximum pressure $p_{L\ max}$ | 2 bar absolute | Maximum 0.5 bar higher than inlet pressure at port S, but not higher than $p_{L\ max}$. The case pressure must always be higher than the ambient pressure. A drain line to the reservoir is required. | |
| Pilot pressure port X with external high pressure | | | |
| Maximum pressure p_{max} | 350 bar | When designing all control lines with external high pressure, the values for the rate of pressure change, maximum single operating period and total operating period applicable to port B must not be exceeded. | |

▼ Rate of pressure change $R_{A\ max}$

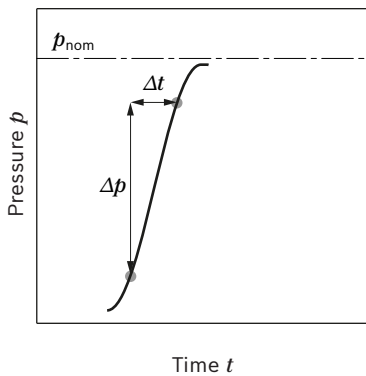

Pre compression volume for pulsation reduction (PCV)

The PCV reduces the pressure pulsation applied to the system by the pump. The peak-to-peak pulsation [bar] is reduced by approximately 30 to 50% depending on the operating point.

Depending on the mechanical design of the working machine, in our experience machine noise is reduced quite significantly.

The pre compression volume is standard on the connection plate 32 in the scope of delivery, see order item 10.

Pressure definition

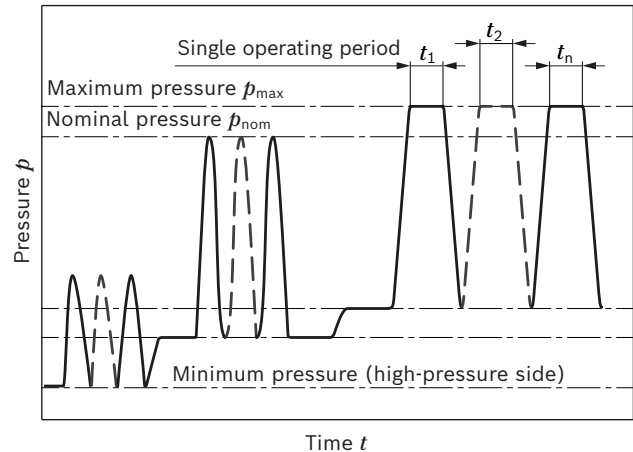

$$\text{Total operating period} = t_1 + t_2 + \dots + t_n$$

Notice

Working pressure range applies when using hydraulic fluids based on mineral oils. Please contact us for values for other hydraulic fluids.

1) Lower pressure is time-dependent, please contact us
2) Other values on request

Technical data

Rotary group – version E

| Size | | NG | 45 | 71 | 100 | 140 | 180 | |
|--|---|------------------|--------------------|--------------------|--------------------|--------------------|--------------------|--------------------|
| Geometric displacement, per revolution | | $V_{g \max}$ | cm ³ | 45 | 71 | 100 | 140 | 180 |
| Maximum rotational speed ¹⁾ | at $V_{g \max}$ | n_{nom} | rpm | 1800 ²⁾ | 1800 ²⁾ | 1800 ²⁾ | 1800 ³⁾ | 1800 ³⁾ |
| Flow | at n_{nom} and $V_{g \max}$ | q_v | l/min | 81 | 128 | 180 | 252 | 324 |
| | at $n_E = 1500$ rpm | q_{vE} | l/min | 67.5 | 106.7 | 150 | 210 | 270 |
| Power | at n_{nom} , $V_{g \max}$ and $\Delta p = 280$ bar | P | kW | 38 | 59.7 | 84 | 118 | 151 |
| | at $n_E = 1500$ rpm | P_E | kW | 31 | 50 | 70 | 98 | 125 |
| Torque | at $V_{g \max}$ and $\Delta p = 280$ bar | M | Nm | 200 | 317 | 446 | 624 | 802 |
| | at $V_{g \max}$ and $\Delta p = 100$ bar | M | Nm | 72 | 113 | 159 | 223 | 286 |
| Rotary stiffness of drive shaft | P | c | Nm/rad | 34587 | 80627 | 132335 | 188406 | 213022 |
| | S | c | Nm/rad | 29497 | 71884 | 121142 | 169537 | 227153 |
| | R | c | Nm/rad | 41025 | 76545 | – | – | – |
| Moment of inertia of the rotary group | | J_{TW} | kgm ² | 0.0035 | 0.0087 | 0.0185 | 0.0276 | 0.033 |
| Maximum angular acceleration ⁴⁾ | | α | rad/s ² | 4000 | 2900 | 2400 | 2000 | 2000 |
| Case volume | | V | L | 1.0 | 1.6 | 2.2 | 3.0 | 2.7 |
| Weight (12N00 without through drive) approx. | | m | kg | – | – | – | 70.5 | – |
| Weight (12Kxx) approx. | | m | kg | – | – | – | 79.5 | – |
| Weight (22Uxx/32Uxx) approx. | | m | kg | 32.6 | 51.8 | 76 | 90.2 | 89.4 |

| Determination of the characteristics | | | |
|--------------------------------------|-------|---|---------|
| Flow | q_v | $= \frac{V_g \times n \times \eta_v}{1000}$ | [l/min] |
| Torque | M | $= \frac{V_g \times \Delta p}{20 \times \pi \times \eta_{hm}}$ | [Nm] |
| Power | P | $= \frac{2 \pi \times M \times n}{60000} = \frac{q_v \times \Delta p}{600 \times \eta_t}$ | [kW] |

Key

| | |
|-------------|---|
| V_g | Displacement per revolution [cm ³] |
| Δp | Differential pressure [bar] |
| n | Rotational speed [rpm] |
| η_v | Volumetric efficiency |
| η_{hm} | Hydraulic-mechanical efficiency |
| η_t | Total efficiency ($\eta_t = \eta_v \times \eta_{hm}$) |

- The values are applicable:
 - for the optimum viscosity range from $\nu_{\text{opt}} = 36$ to 16 mm²/s
 - with hydraulic fluid based on mineral oils
 - with HF hydraulic fluids (observe technical data on page 9 and data sheet 90225)
- The values are applicable at an absolute pressure of $p_{\text{abs}} = 0.8$ bar at suction port **S**
- The values apply at absolute pressure $p_{\text{abs}} = 1.0$ bar at suction port **S**
- The data is valid for values between the minimum required and maximum permissible rotational speed. Valid for external excitation (e.g. diesel engine 2 to 8 times the rotary frequency; cardan shaft 2 times the rotary frequency). The limit value is only valid for a single pump. The load capacity of the connection parts must be considered.

Notice

- ▶ Theoretical values, without efficiency and tolerances; values rounded
- ▶ Operation above the maximum values or below the minimum values may result in a loss of function, a reduced service life or in the destruction of the axial piston unit. Bosch Rexroth recommends testing the loads by means of experiment or calculation / simulation and comparison with the permissible values.

Technical data

High-speed rotary group – version S

| Size | NG | | 45 | 71 | 100 | 140 | |
|--|---|--------------------|--|--------------------|----------------------|--------------------|--------|
| Geometric displacement, per revolution | $V_{g \max}$ | cm ³ | 45 | 71 | 100 | 140 | |
| Maximum rotational speed ¹⁾ | n_{nom} | rpm | 3000 ²⁾ | 2550 ²⁾ | 2300 ²⁾⁵⁾ | 2200 ²⁾ | |
| Flow | at n_{nom} and $V_{g \max}$ | q_v | l/min | 135 | 181 | 230 | 308 |
| | at $n_E = 1500$ rpm | q_{vE} | l/min | 67.5 | 106.7 | 150 | 210 |
| Power | at n_{nom} , $V_{g \max}$ and $\Delta p = 280$ bar | P | kW | 62.8 | 85 | 107 | 144 |
| | at $n_E = 1500$ rpm | P_E | kW | 31 | 50 | 70 | 98 |
| Torque | at $V_{g \max}$ and $\Delta p = 280$ bar | M | Nm | 200 | 317 | 446 | 624 |
| | at $V_{g \max}$ and $\Delta p = 100$ bar | M | Nm | 72 | 113 | 159 | 223 |
| Rotary stiffness | drive shaft P | c | Nm/rad | 34587 | 80627 | 132335 | 188406 |
| | drive shaft S | c | Nm/rad | 29497 | 71884 | 121142 | 169537 |
| | drive shaft R | c | Nm/rad | 41025 | 76545 | – | – |
| Moment of inertia of the rotary group | J_{TW} | kgm ² | 0.0035 | 0.0087 | 0.0185 | 0.0276 | |
| Maximum angular acceleration ³⁾ | α | rad/s ² | 4000 | 2900 | 2400 | 2000 | |
| Case volume | V | L | 1.0 | 1.6 | 2.2 | 3.0 | |
| Weight (approx.) | m | kg | see technical data – version E on page 8 | | | | |

Determination of the parameter and information on the technical data see page 8

Minimum permissible inlet pressure at suction port S

In order to prevent damage to the pump (cavitation), a minimum inlet pressure must be ensured at the suction port **S**. The level of the minimum input pressure depends on the rotational speed and the displacement volume of the variable pump.

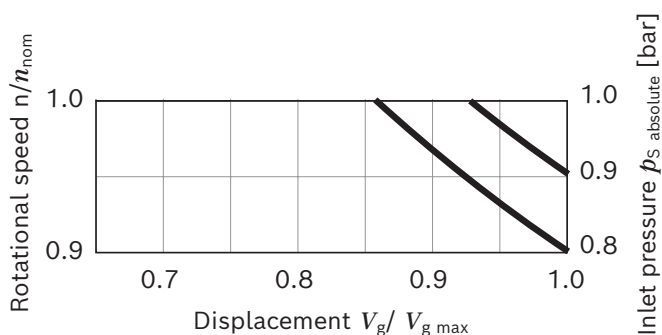

During continuous operation in overspeed over n_{nom} , a reduction in operational service life is to be expected due to cavitation erosion.

Technical data, HF hydraulic fluids

Maximum rotational speed

| Hydraulic fluid ⁴⁾ | Size | NG | 140 |
|-------------------------------|--------------------------------|---------|-----------------------|
| Version "C" | | [rpm] | |
| HFA | at nominal pressure p_N | 140 bar | n_{nom} 1350 |
| | at maximum pressure p_{\max} | 160 bar | |
| HFB | at nominal pressure p_N | 140 bar | n_{nom} 1450 |
| | at maximum pressure p_{\max} | 160 bar | |
| HFC | at nominal pressure p_N | 175 bar | n_{nom} 1450 |
| | at maximum pressure p_{\max} | 210 bar | |

Technical data, HFD hydraulic fluids

| | | | |
|--------------------------|---------------------------|---------|-----------------------|
| HFDR, HFDU (glycol base) | at nominal pressure p_N | 280 bar | n_{nom} 1450 |
| HFDU (ester based) | at nominal pressure p_N | 280 bar | 1800 |

- The values are applicable:
 - for the optimum viscosity range from $\nu_{\text{opt}} = 36$ to 16 mm²/s
 - with hydraulic fluid based on mineral oils
- The values apply at absolute pressure $p_{\text{abs}} = 1.0$ bar at suction port **S**
- The data is valid for values between the minimum required and maximum permissible rotational speed. Valid for external excitation (e.g. diesel engine 2 to 8 times the rotary frequency; cardan shaft 2 times the rotary frequency). The limit value is only valid for a single pump. The load capacity of the connection parts must be considered.
- For further technical data for all nominal sizes for HF hydraulic fluids, see data sheet 90225).
- Maximum rotational speed 2150 rpm for version with port plate 32.

Permissible radial and axial loading of the drive shaft

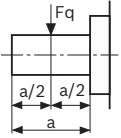
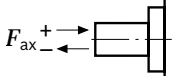
| Size | NG | 45 | 71 | 100 | 140 | 180 | | |
|-----------------------------|---|-------------------|----|------|------|------|------|------|
| Maximum radial force at a/2 |  | $F_{q \max}$ | N | 1500 | 1900 | 2300 | 2800 | 2300 |
| Maximum axial force |  | $\pm F_{ax \max}$ | N | 1500 | 2400 | 4000 | 4800 | 800 |

Notice

The values given are maximum values and do not apply to continuous operation. All loading of the drive shaft reduce the bearing service life!
 For drives with radial loading (pinion, V-belt), please contact us.

Permissible input and through-drive torques

| Size | | | 45 | 71 | 100 | 140 | 180 |
|---|--------------|----|-----|-------|-------|-------|-------|
| Torque at $V_{g \max}$ and $\Delta p = 280 \text{ bar}^1$ | M_{max} | Nm | 200 | 316 | 446 | 624 | 802 |
| Max. input torque on drive shaft ²⁾ | | | | | | | |
| P | $M_{E \max}$ | Nm | 200 | 439 | 857 | 1206 | 1243 |
| | \emptyset | mm | 25 | 32 | 40 | 45 | 45 |
| S | $M_{E \max}$ | Nm | 319 | 626 | 1104 | 1620 | 1834 |
| | \emptyset | in | 1 | 1 1/4 | 1 1/2 | 1 3/4 | 1 3/4 |
| R | $M_{E \max}$ | Nm | 400 | 644 | - | - | - |
| | \emptyset | in | 1 | 1 1/4 | - | - | - |
| Maximum through-drive torque | | | | | | | |
| P | $M_{D \max}$ | Nm | 200 | 439 | 778 | 1206 | 1243 |
| S | $M_{D \max}$ | Nm | 319 | 492 | 778 | 1266 | 1266 |
| R | $M_{D \max}$ | Nm | 365 | 548 | - | - | - |

▼ **Distribution of torques**

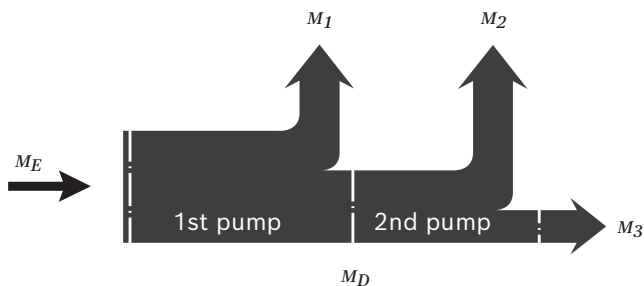

| | |
|----------------------|-------------------------|
| Torque at 1st pump | M_1 |
| Torque at 2nd pump | M_2 |
| Torque at 3rd pump | M_3 |
| Input torque | $M_E = M_1 + M_2 + M_3$ |
| | $M_E < M_{E \max}$ |
| Through-drive torque | $M_D = M_2 + M_3$ |
| | $M_D < M_{D \max}$ |

1) Efficiency not considered
 2) For drive shafts with no radial force

Drive power and flow

Size 45

--- n = 1500 rpm
 — n = 1800 rpm

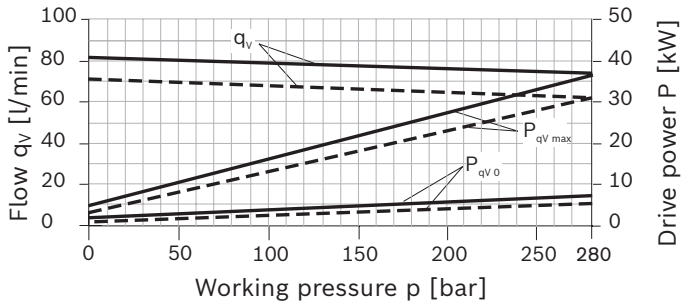

Size 71

--- n = 1500 rpm
 — n = 1800 rpm

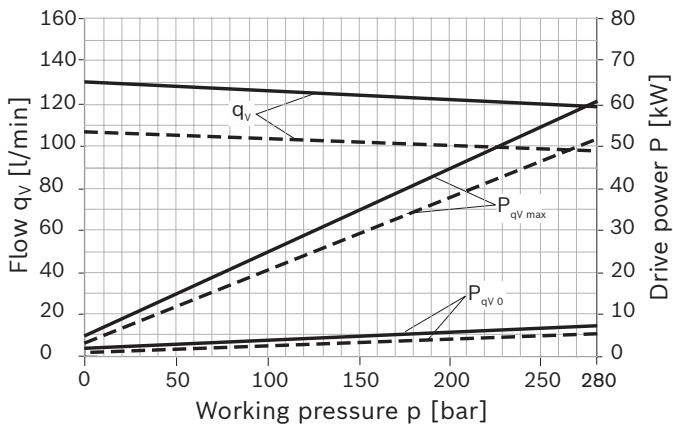

Size 100

--- n = 1500 rpm
 — n = 1800 rpm

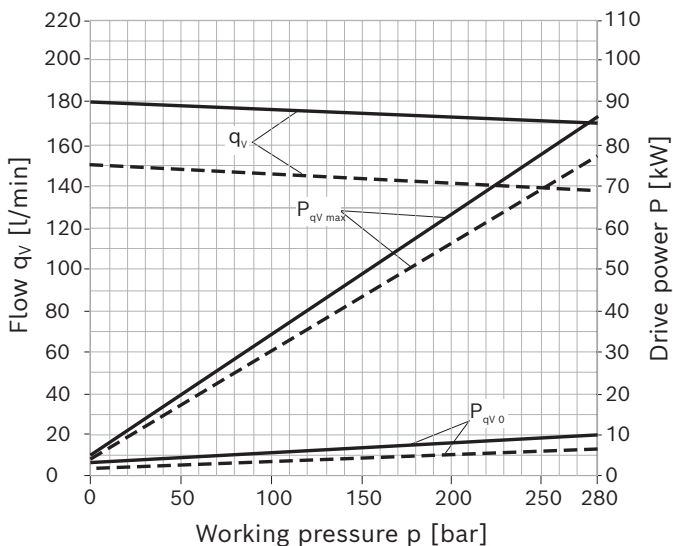

Notice

► Characteristic curves measured with hydraulic fluid ISO VG 46 DIN 51519 hydraulic fluid and $\theta=50\ ^\circ\text{C}$

Size 140

--- n = 1500 rpm
 — n = 1800 rpm

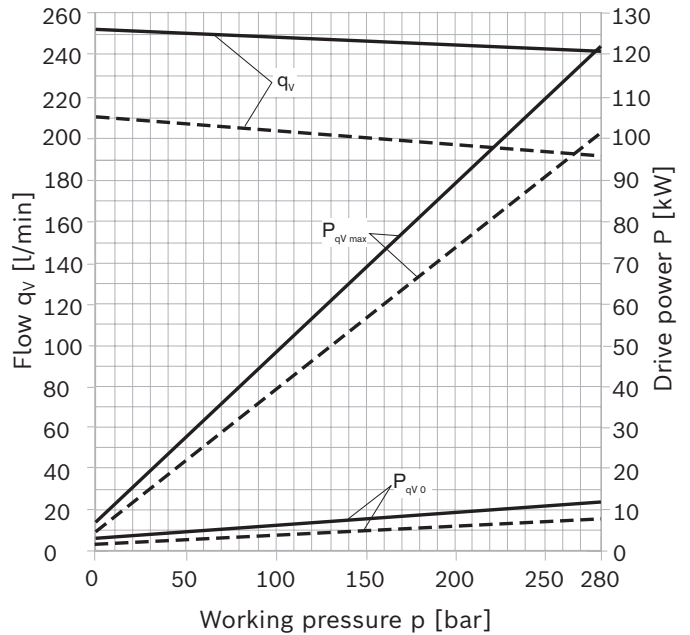

Size 180

--- n = 1500 rpm
 — n = 1800 rpm

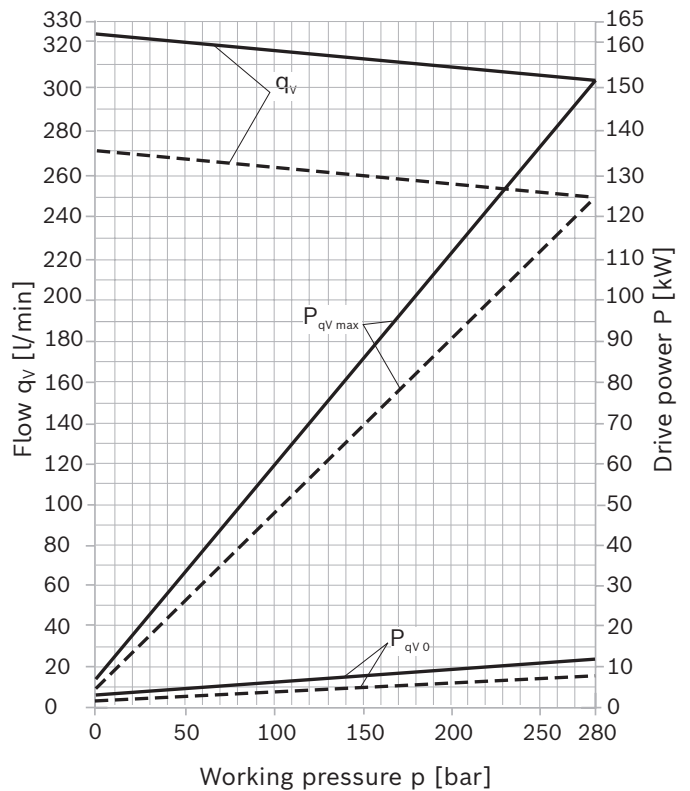

DG – Two-point control, directly operated

The variable pump can be set to a minimum swivel angle by connecting an external switching pressure to port **X**. This will supply control fluid directly to the stroking piston; a minimum pressure of $p_{st} \geq 50$ bar is required. The variable pump is only switchable between $V_{g\ min}$ and $V_{g\ max}$.

Please note that the required switching pressure at port **X** is directly dependent on the actual working pressure p_B at port **B**. (See switching pressure characteristic curve). The maximum permissible switching pressure is 280 bar.

- ▶ Switching pressure p_{st} in $X = 0$ bar $\triangleq V_{g\ max}$
- ▶ Switching pressure p_{st} in $X \geq 50$ bar $\triangleq V_{g\ min}$

▼ Switching pressure characteristic curve

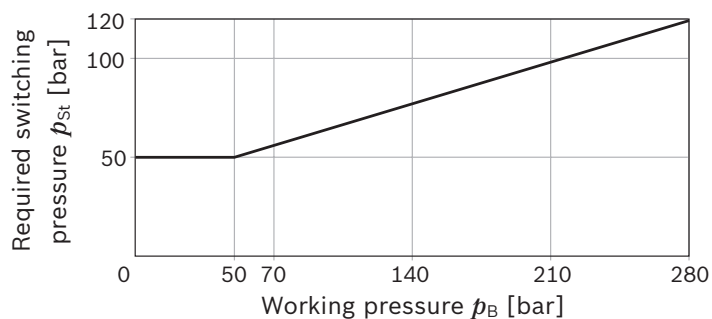

▼ Circuit diagram DG

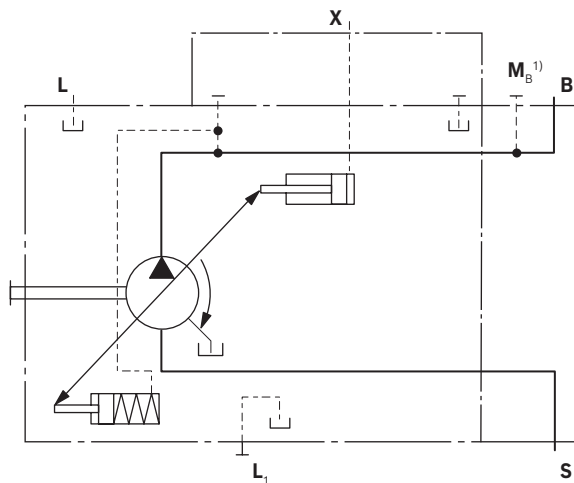

1) Only with port plates 22 and 32

DR – Pressure controller

The pressure controller limits the maximum pressure at the pump outlet within the control range of the variable pump. The variable pump only supplies as much hydraulic fluid as is required by the consumers. If the working pressure exceeds the pressure command value at the pressure valve, the pump will regulate to a smaller displacement and reduce the control differential.

- ▶ Basic position in depressurized state: $V_{g \max}$.
- ▶ Setting range¹⁾ for pressure control 50 to 280 bar. Standard is 280 bar.

▼ Characteristic curve DR

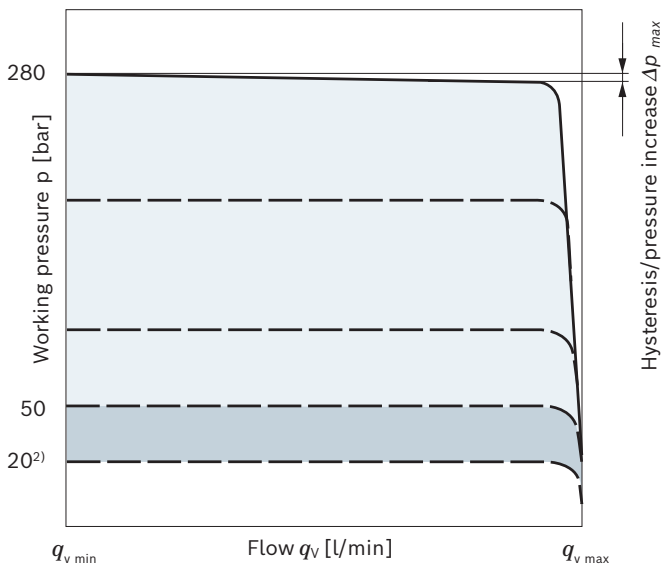

Characteristic curve valid for $n_1 = 1500$ rpm and $t_{\text{fluid}} = 50$ °C.

▼ Circuit diagram DR

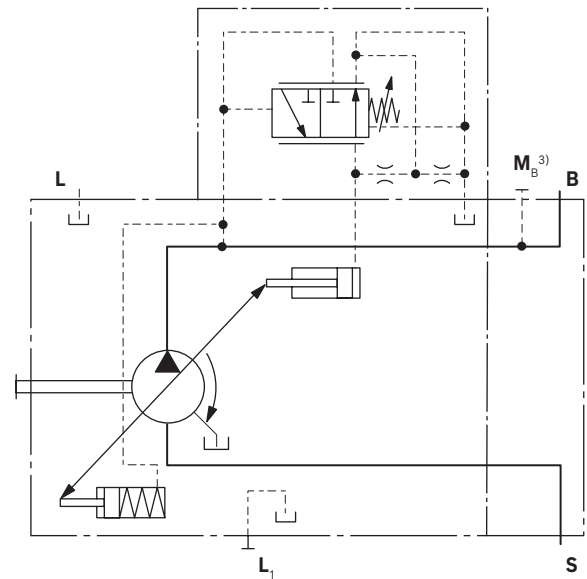

Controller data

| NG | | 45 | 71 | 100 | 140 | 180 |
|---------------------------|------------------|-------------------|----|-----|-----|-----|
| Pressure increase maximum | Δp [bar] | 6 | 8 | 10 | 12 | 14 |
| Hysteresis | Δp [bar] | maximum 3 | | | | |
| Pilot fluid consumption | l/min | maximum approx. 3 | | | | |

Flow loss at $q_{V\max}$ see page 11.

- 1) In order to prevent damage to the pump and the system, the permissible setting range must not be exceeded. The range of possible settings at the valve is higher.
- 2) For settings below 50 bar, please use the SO275 special pressure controller (setting range: 20 to 100 bar).
- 3) Only with port plates 22 and 32

DRG – Pressure controller, remote controlled

For the remote controlled pressure controller, the pressure limitation is performed using a separately arranged pressure relief valve. Therefore, any pressure control value under the pressure set on the pressure controller can be regulated. Pressure controller DR see page 13.

A pressure relief valve is externally piped up to port **X** for remote control. This relief valve is not included in the scope of delivery of the DRG control.

A differential pressure of 20 bar Δp (standard setting) results in a control fluid quantity of approx. 1.5 l/min at port **X**.

If another setting is required (range from 14 to 22 bar) please state in plain text.

As a separate pressure relief valve (**1**) we recommend:

- ▶ Directly operated, hydraulically or electrically proportional, suitable for the control fluid quantity mentioned above.

The maximum line length should not exceed 2 m.

- ▶ Basic position in depressurized state: $V_{g \max}$.
- ▶ Setting range¹⁾ for pressure control 50 to 280 bar (**3**). Standard is 280 bar.
- ▶ Setting range for differential pressure 14 – 22 bar (**2**). Standard is 20 bar.

Unloading port **X** to the reservoir results in a zero stroke pressure (standby) which is approx. 1 to 2 bar higher than the defined differential pressure Δp , in which system influences are not taken into account.

▼ Characteristic curve DRG

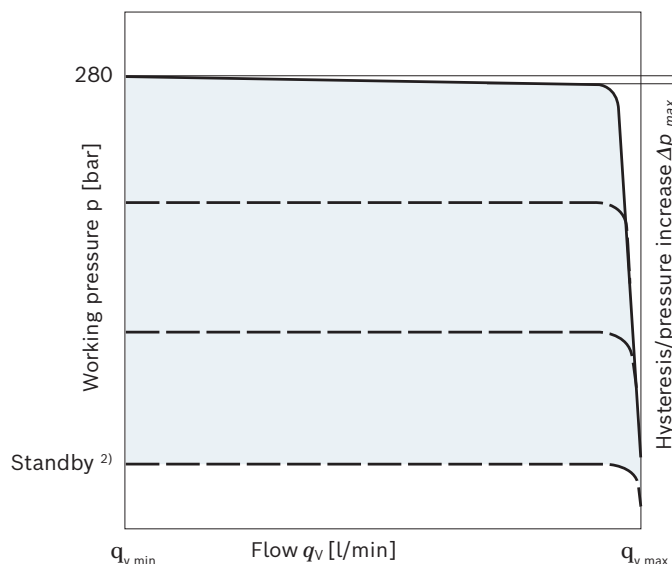

Characteristic curve valid for $n_1 = 1500$ rpm and $t_{\text{fluid}} = 50$ °C.

▼ Circuit diagram DRG

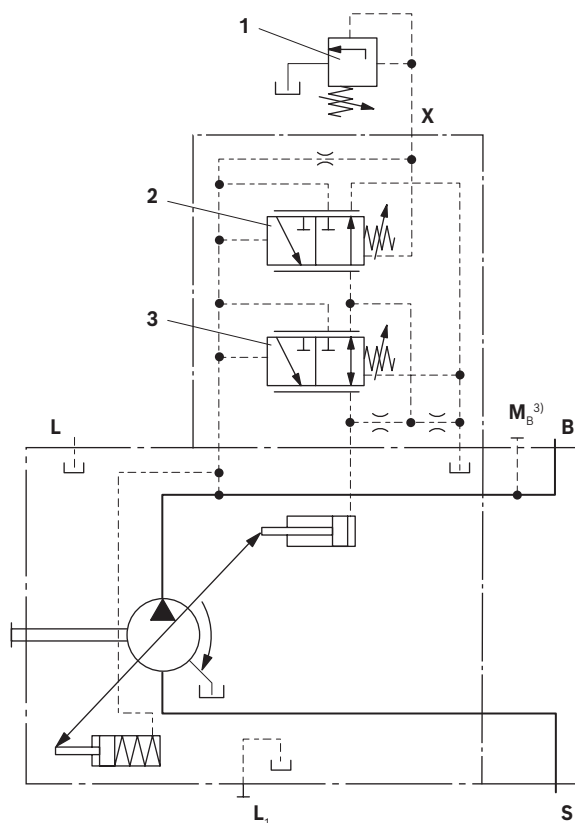

- 1 The separate pressure relief valve and the line are not included in the scope of delivery.
- 2 Remote controlled pressure cut-off (**G**)
- 3 Pressure controller (**DR**)

Controller data

| NG | | 45 | 71 | 100 | 140 | 180 |
|---------------------------|------------------|---------------------|----|-----|-----|-----|
| Pressure increase maximum | Δp [bar] | 6 | 8 | 10 | 12 | 14 |
| Hysteresis | Δp [bar] | maximum 3 | | | | |
| Pilot fluid consumption | l/min | maximum approx. 4.5 | | | | |

Flow loss at $q_{V\max}$ see page 11.

- 1) In order to prevent damage to the pump and the system, the permissible setting range must not be exceeded. The range of possible settings at the valve is higher.
- 2) Zero stroke from pressure setting Δp on controller (**2**)
- 3) Only with port plates 22 and 32

DRF/DRS – Pressure flow controller

In addition to the pressure controller function (see page 13), an adjustable orifice (e.g. directional valve) is used to adjust the differential pressure upstream and downstream of the orifice. This is used to control the pump flow. The pump flow is equal to the actual hydraulic fluid quantity required by the consumer. With all controller combinations, the V_g reduction has priority.

- ▶ Basic position in depressurized state: $V_{g \max}$.
- ▶ Setting range¹⁾ to 280 bar standard is 280 bar.
- ▶ For pressure controller data, see page 13

Notice

- ▶ The DRS version has no unloading between **X** and the reservoir. The LS must therefore be unloaded in the system. Because of the flushing function of the flow controller in the DRS control valve, sufficient unloading of the **X** line must also be ensured. If this unloading of the X line cannot be ensured, the DRF control valve must be used.

▼ Characteristic curve DRF/DRS

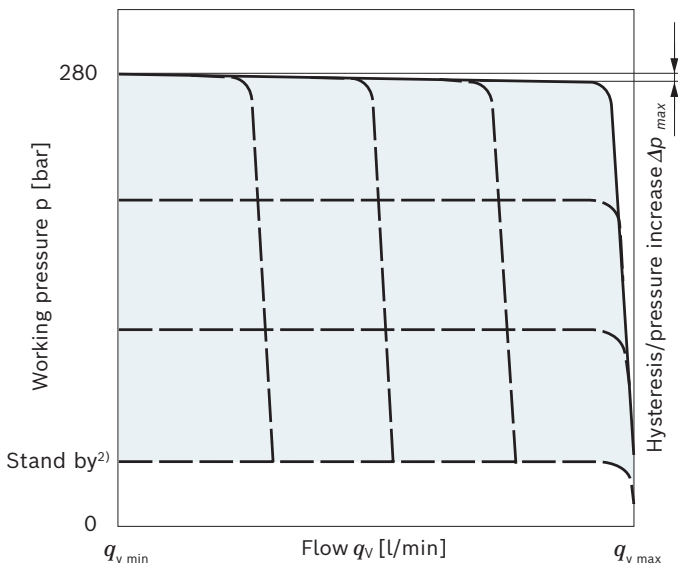

▼ Characteristic curve at variable rotational speed

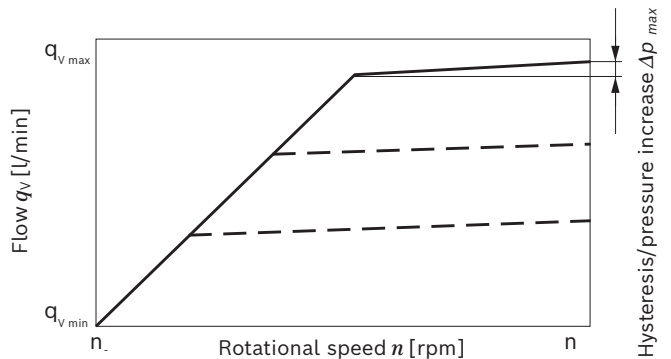

Characteristic curves valid at $n_1 = 1500$ rpm and $t_{\text{fluid}} = 50$ °C

▼ Circuit diagram DRF

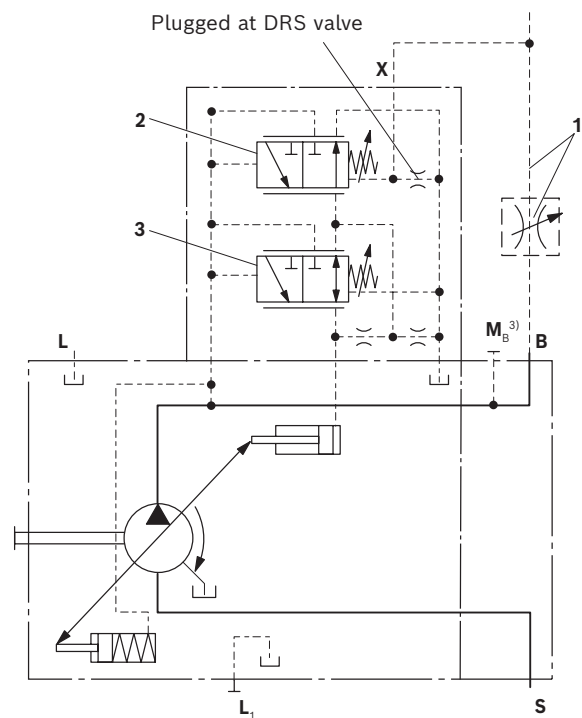

- 1 The metering orifice (control block) and the line is not included in the scope of delivery.
- 2 Flow controller (**FR**).
- 3 Pressure controller (**DR**)

For further information see page 16

- 1) In order to prevent damage to the pump and the system, the permissible setting range must not be exceeded. The range of possible settings at the valve is higher.
- 2) Zero stroke pressure from pressure setting Δp on controller (2)
- 3) Only with port plates 22 and 32

Differential pressure Δp

- ▶ Standard setting: 14 bar
If another setting is required, please state in the plain text.
- ▶ Setting range: 14 bar to 22 bar

Unloading port **X** to the reservoir results in a zero stroke pressure (standby) which is approx. 1 to 2 bar higher than the defined differential pressure Δp , in which system influences are not taken into account.

Controller data

DR pressure controller data, see page 13.

Maximum flow deviation measured at drive speed

$n = 1500$ rpm.

| NG | | 45 | 71 | 100 | 140 | 180 |
|---------------------------|---------------------------|---------------------|-----------|------------|------------|------------|
| Pressure increase maximum | Δp [bar] | 6 | 8 | 10 | 12 | 14 |
| Hysteresis | Δp [bar] | maximum 3 | | | | |
| Pilot fluid consumption | l/min | maximum approx. 4.5 | | | | |
| Flow deviation | Δq_{Vmax} [l/min] | 1.8 | 2.8 | 4.0 | 6.0 | 8.0 |

LA... – Pressure, flow and power controller

Pressure controller equipped as DR(G), see page 13 (14).

Equipment of the flow controller like DRS, see page 15.

In order to achieve a constant drive torque with varying working pressures, the swivel angle and also the output flow from the axial piston pump is varied so that the product of flow and pressure remains constant.

Flow control is possible below the power control curve.

| Beginning of control | Torque M [Nm] for size | | | | | Type code |
|----------------------|--------------------------|---------------|---------------|---------------|---------------|-----------|
| | 45 | 71 | 100 | 140 | 180 | |
| up to 50 bar | to 42.0 | to 67.0 | to 94.0 | to 132.0 | to 167.0 | LA5 |
| 51 to 90 bar | 42.1 - 76.0 | 67.1 - 121.0 | 94.1 - 169.0 | 132.1 - 237.0 | 167.1 - 302.0 | LA6 |
| 91 to 160 bar | 76.1 - 134.0 | 121.1 - 213.0 | 169.1 - 299.0 | 237.1 - 418.0 | 302.1 - 540.0 | LA7 |
| 161 to 240 bar | 134.1 - 202.0 | 213.1 - 319.0 | 299.1 - 449.0 | 418.1 - 629.0 | 540.1 - 810.0 | LA8 |
| over 240 bar | over 202.1 | over 319.1 | over 449.1 | over 629.1 | over 810.1 | LA9 |

Conversion of the torque values in power [kW]

$$P = \frac{M}{6.4} \text{ [kW]} \quad (\text{At 1500 rpm})$$

or

$$P = \frac{2\pi \times M \times n}{60000} \text{ [kW]} \quad (\text{For rotational speeds see table on page 8})$$

▼ Characteristic curve LA.DS

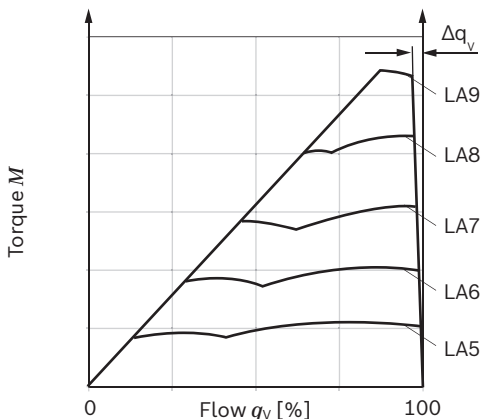
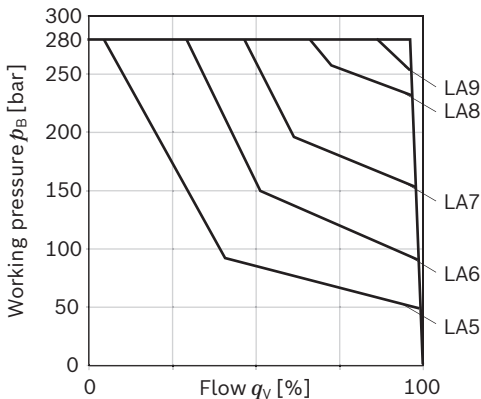

▼ Circuit diagram LA.DS

(for further combination options with LA.. see page 18)

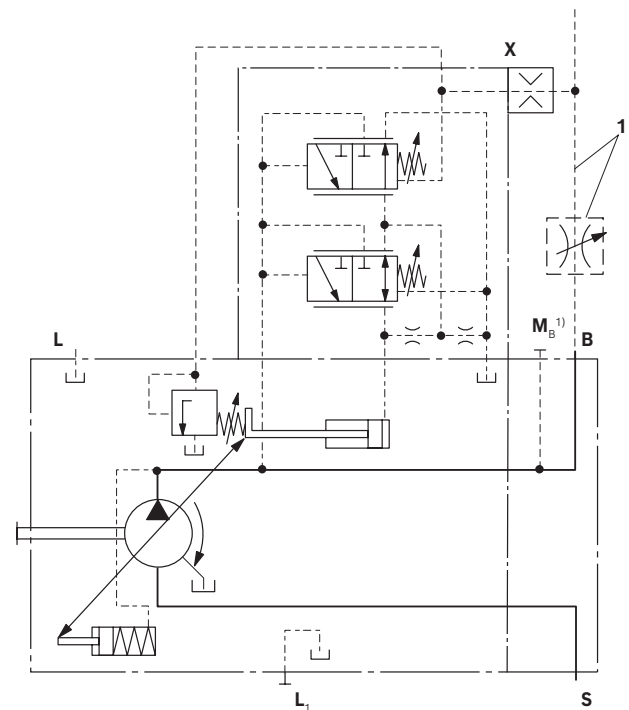

1 Metering orifice is not included in the scope of delivery.

1) Only with port plates 22 and 32

LA... – Variations

▼ Circuit diagram LA.D with pressure cut-off

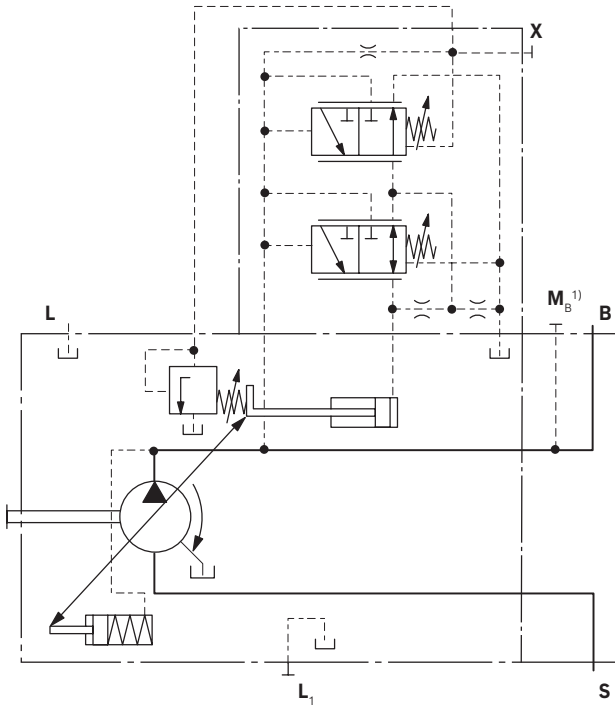

▼ Circuit diagram LA.S with separate flow control

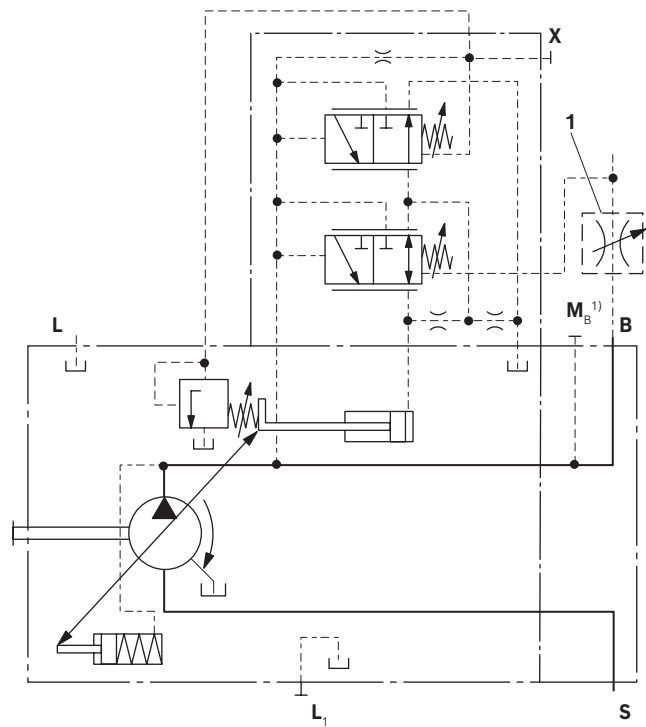

▼ Circuit diagram LA.DG with pressure cut-off, remote controlled

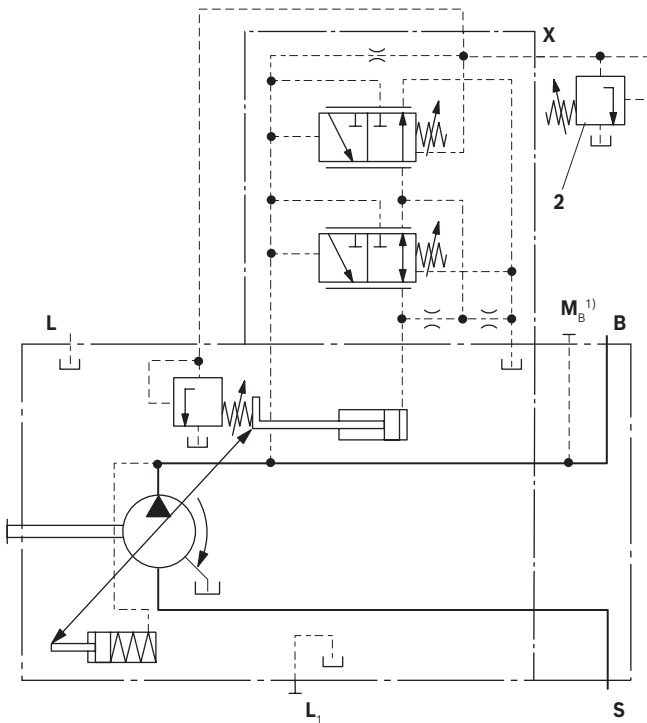

1 Metering orifice
is not included in the scope of delivery.

2 The pressure relief valve
is not included in the scope of delivery.

1) Only with port plates 22 and 32

ED – Electrohydraulic pressure control

The ED valve is set to a certain pressure by a specified variable solenoid current.

When changing the consumer (load pressure), this causes an increase or decrease in the pump swivel angle (flow) in order to maintain the electrically set pressure level. The pump thus only delivers as much hydraulic fluid as the actuators can take. The desired pressure level can be set steplessly by varying the solenoid current.

As the solenoid current signal drops towards zero, the pressure will be limited to p_{max} by an adjustable hydraulic pressure cut-off (secure fail safe function in case of power failure, e.g. for fan speed control).

The swivel time characteristic of the ED control was optimized for use as a fan drive system.

When ordering, specify the type of application in plain text.

▼ Current-pressure characteristic curve ED (negative characteristic curve)

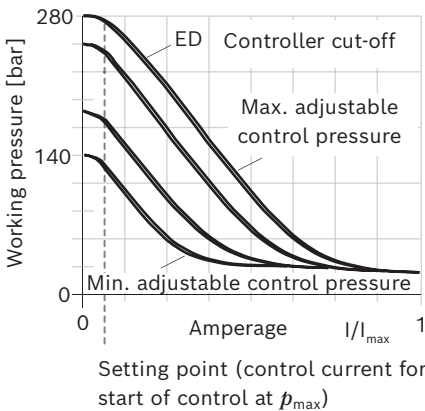

Hysteresis static current-pressure characteristic curve < 25 bar.

▼ Flow-pressure characteristic curve

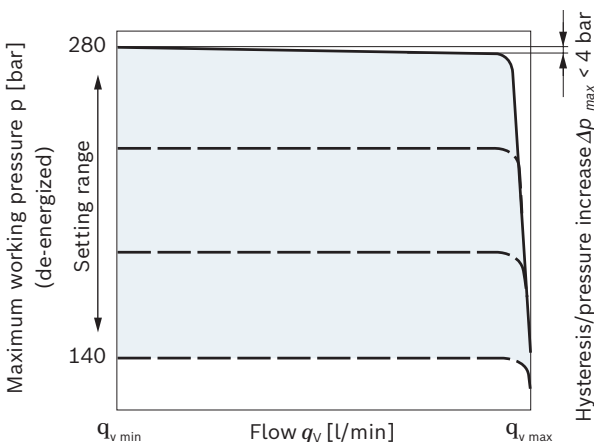

Characteristic curves valid at $n_1 = 1500$ rpm and $t_{fluid} = 50^\circ C$.

- ▶ Pilot fluid consumption: 3 to 4.5 l/min.
- ▶ For standby standard setting, see the following diagram; other values on request.

▼ Influence of the pressure setting on standby (maximally energized)

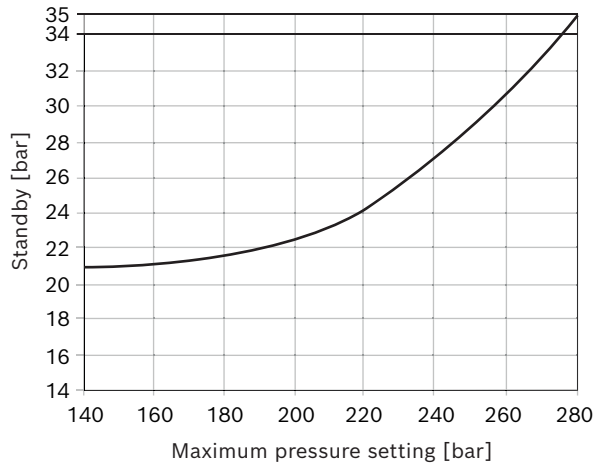

▼ Circuit diagram ED72

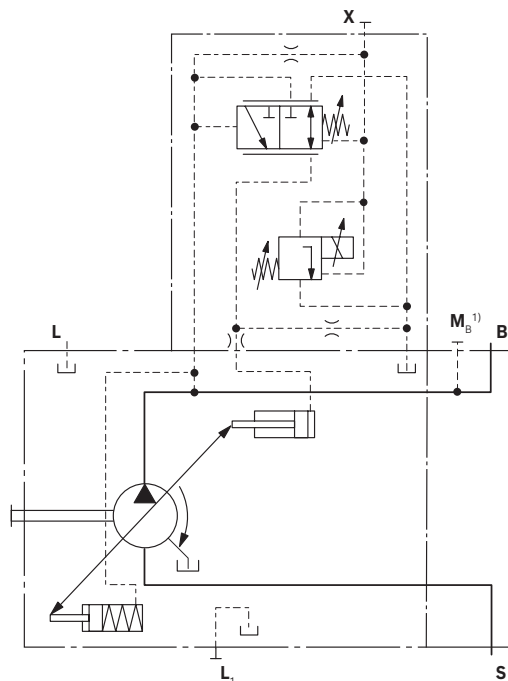

1) Only with port plates 22 and 32

| Technical data, solenoids | ED72 |
|--|---------------------|
| Voltage | 24 V ($\pm 20\%$) |
| Control current | |
| Start of control at p_{\max} | 50 mA |
| Start of control at p_{\min} | 600 mA |
| Current limit | 0.77 A |
| Nominal resistance (at 20 °C) | 22.7 Ω |
| Dither frequency | 100 Hz |
| Recommended amplitude peak to peak | 120 mA |
| Duty cycle | 100% |
| Type of protection, see connector version page 49 | |
| Operating temperature range at valve -20 °C to +115 °C | |

Notice!

The **ED72**, de-energized operating condition (jump from 50 to 0 mA) results in a pressure increase of the maximum pressure of 4 to 5 bar.

Control electronics

| Electronics function | Electronics | Data sheet |
|--|-----------------|------------|
| Valve amplifier for proportional valves without electrical position feedback | VT-MSPAx analog | 30232 |

ER – Electrohydraulic pressure control

The ER valve is set to a certain pressure by a specified variable solenoid current.

When changing the consumer (load pressure), this causes an increase or decrease in the pump swivel angle (flow) in order to maintain the electrically set pressure level.

The pump thus only delivers as much hydraulic fluid as the consumers can take. The desired pressure level can be set steplessly by varying the solenoid current.

If the solenoid current drops towards zero, the pressure will be limited to p_{\min} (standby) by an adjustable hydraulic pressure cut-off.

Observe project planning note.

▼ Current-pressure characteristic curve ER (positive characteristic curve)

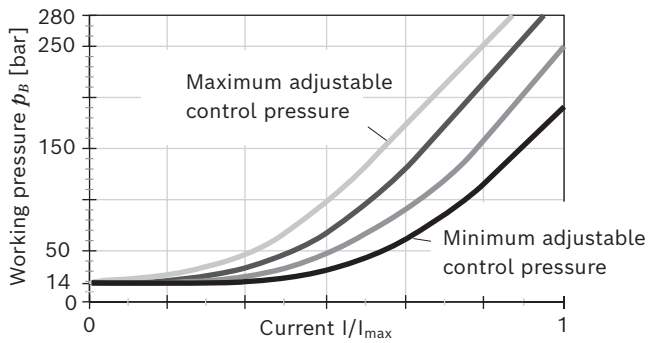

Hysteresis static current-pressure characteristic curve < 25 bar.

Influence of pressure setting on standby ± 2 bar.

▼ Flow-pressure characteristic curve

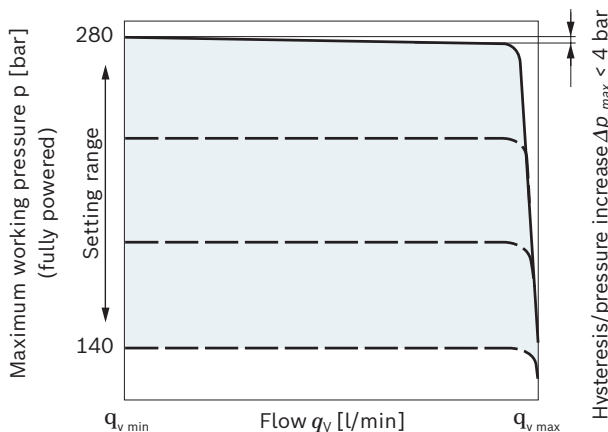

Characteristic curves valid at $n_1 = 1500$ rpm and $t_{fluid} = 50^\circ\text{C}$.

Pilot fluid consumption: 3 to 4.5 l/min.

Standby standard 14 bar. Other values on request.

▼ Circuit diagram ER72

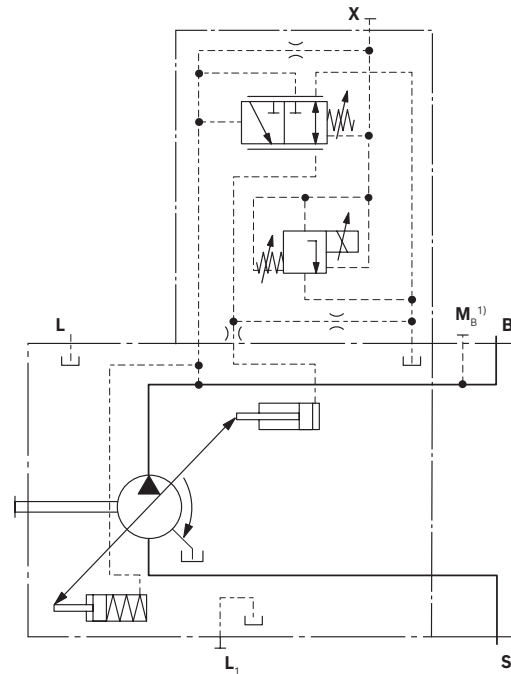

| Technical data, solenoids | ER72 |
|---|---------------------|
| Voltage | 24 V ($\pm 20\%$) |
| Control current | |
| Start of control at p_{\min} | 50 mA |
| End of control at p_{\max} | 600 mA |
| Current limit | 0.77 A |
| Nominal resistance (at 20 °C) | 22.7 Ω |
| Dither frequency | 100 Hz |
| Recommended amplitude peak to peak | 120 mA |
| Duty cycle | 100% |
| Type of protection, see connector version page 49 | |

Operating temperature range at valve -20°C to $+115^\circ\text{C}$

Project planning note!

Over-current ($I > 600$ mA at 24 V) to the ER solenoid can result in pressure increases leading to pump or system damage. Therefore:

- Use I_{\max} current limiter solenoids.

Control electronics see page 20

1) Only with port plates 22 and 32

Dimensions, size 45

DR – Pressure controller

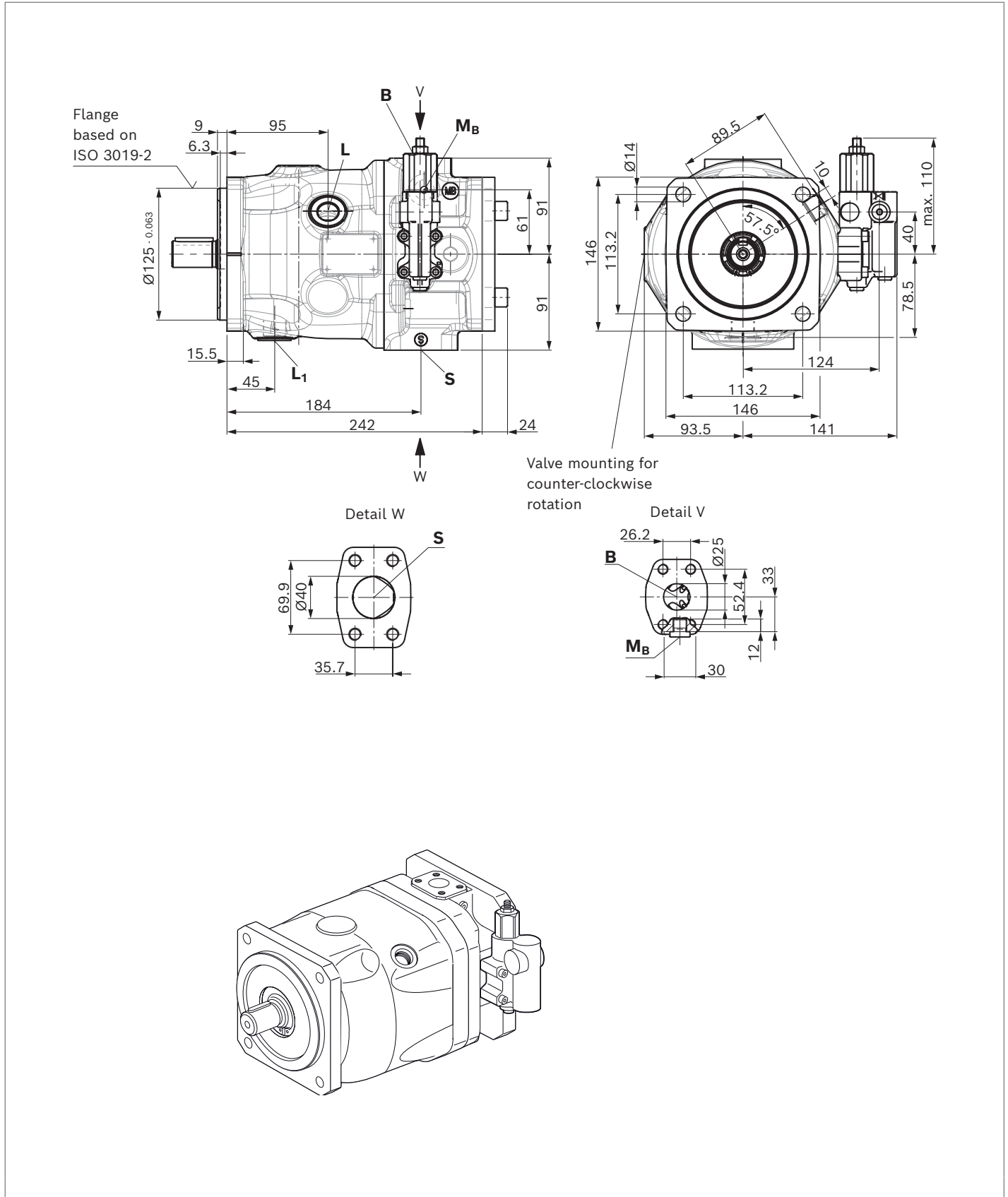

▼ **Splined shaft 1 in (25-4, ISO 3019-1)**

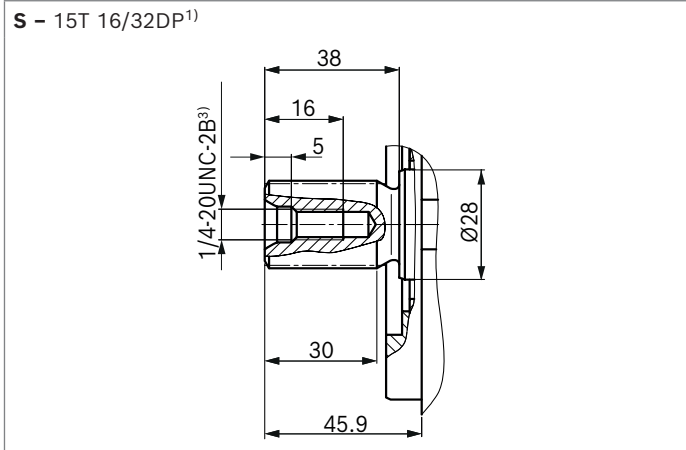

▼ **Splined shaft 1 in (similar to ISO 3019-1)**

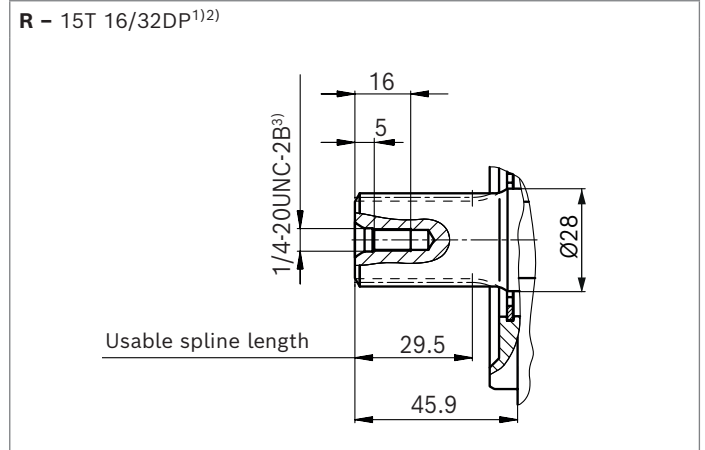

▼ **Parallel keyed shaft DIN 6885**

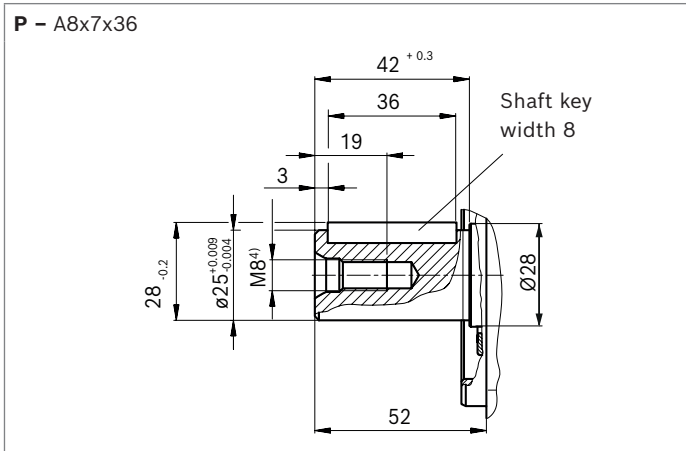

| Ports | | Standard | Size | p_{max} [bar] ⁵⁾ | State ⁸⁾ |
|----------------------|---|--------------------------|---------------------------------|-------------------------------|---------------------|
| B | Working port (standard pressure series) Fastening thread | ISO 6162-1 DIN 13 | 1 in M10 x 1.5; 17 deep | 350 | O |
| S | Suction port (standard pressure series) Fastening thread | ISO 6162-1 DIN 13 | 1 1/2 in M12 x 1.75; 20 deep | 10 | O |
| L | Drain port | DIN 3852 ⁶⁾ | M22 x 1.5; 14 deep | 2 | O ⁷⁾ |
| L₁ | Drain port | DIN 3852 ⁶⁾ | M22 x 1.5; 14 deep | 2 | X ⁷⁾ |
| X | Pilot pressure | DIN 3852 | M14 x 1.5; 12 deep | 350 | O |
| X | Pilot pressure (with DG-control) | DIN 3852-2 | G 1/4 in; 12 deep | 280 | O |
| M_B | Measuring pressure B | DIN 3852-2 ⁶⁾ | G 1/4 in; 12 deep | 350 | X |

1) Involute spline according to ANSI B92.1a, 30° pressure angle, flat root, side fit, tolerance class 5
 2) Splines according to ANSI B92.1a, spline runout is a deviation from standard ISO 3019-1.
 3) Thread according to ASME B1.1
 4) Center bore according to DIN 332 (thread according to DIN 13)
 5) Depending on the application, momentary pressure peaks can occur. Keep this in mind when selecting measuring devices and fittings.

6) The countersink may be deeper than specified in the standard.
 7) Depending on the installation position, L or L₁ must be connected (also see installation instructions on page 50).
 8) O = Must be connected (plugged on delivery)
 X = plugged (in normal operation)

▼ **DG - Two-point control, direct operated**

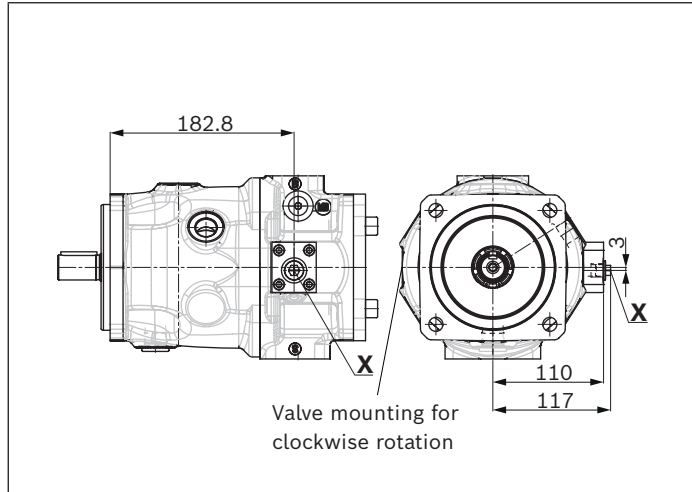

▼ **LA.DS - Pressure, flow and power controller**

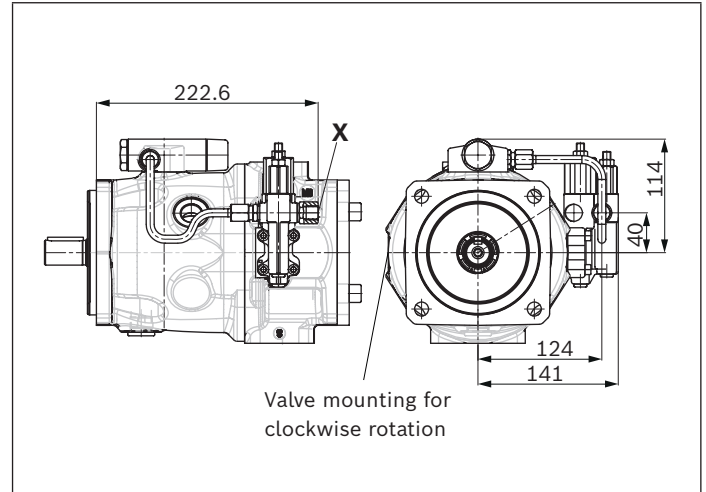

▼ **DRG - Pressure controller, remote controlled**

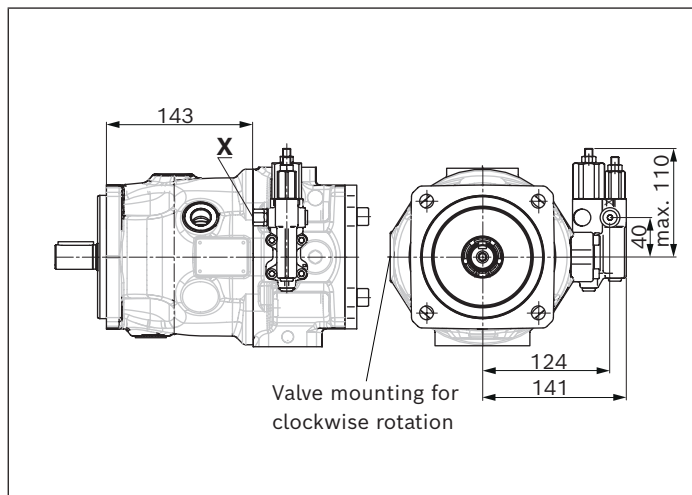

▼ **LA.DG - Power controller with pressure cut-off, remote controlled**

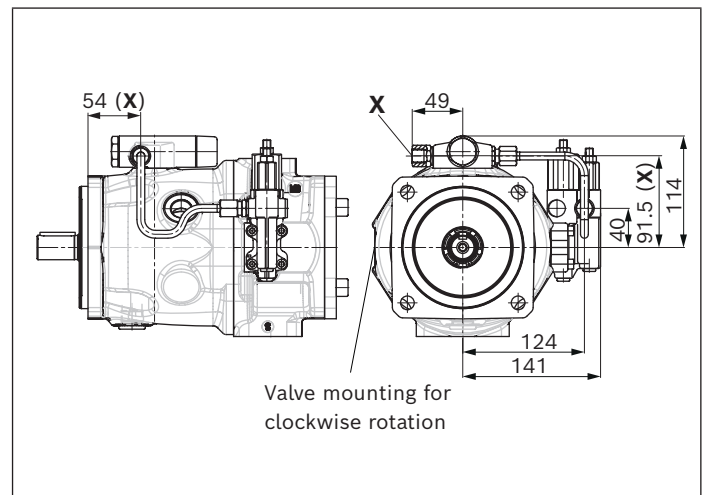

▼ **DRF/DRS - Pressure, flow controller**

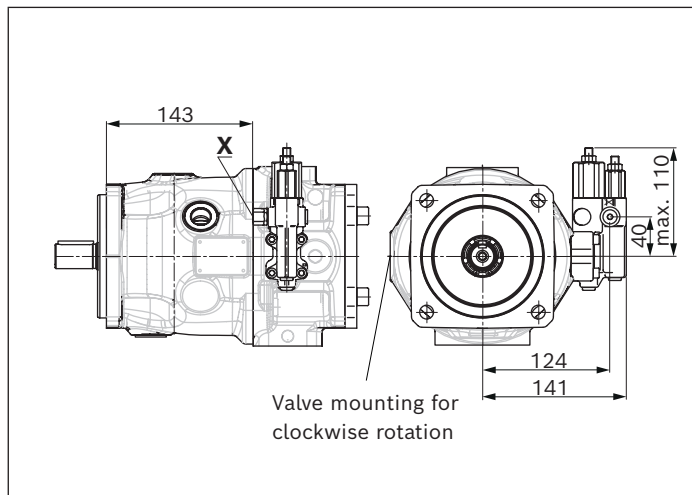

▼ **ED7./ER7. - Pressure controller, electric**

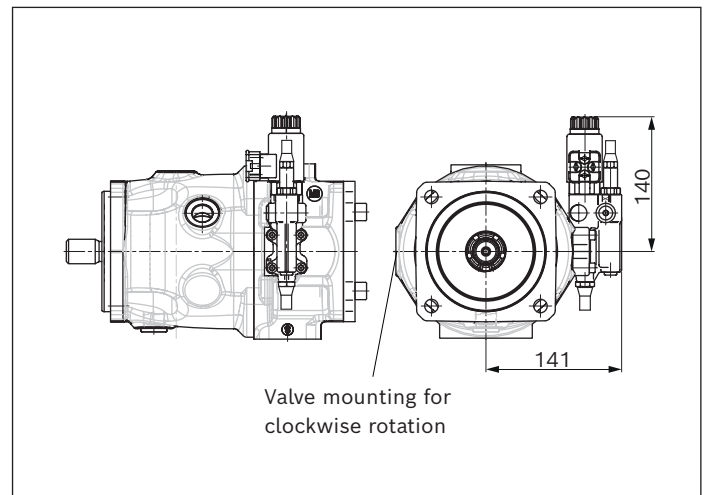

Dimensions, size 71

DR - Pressure controller

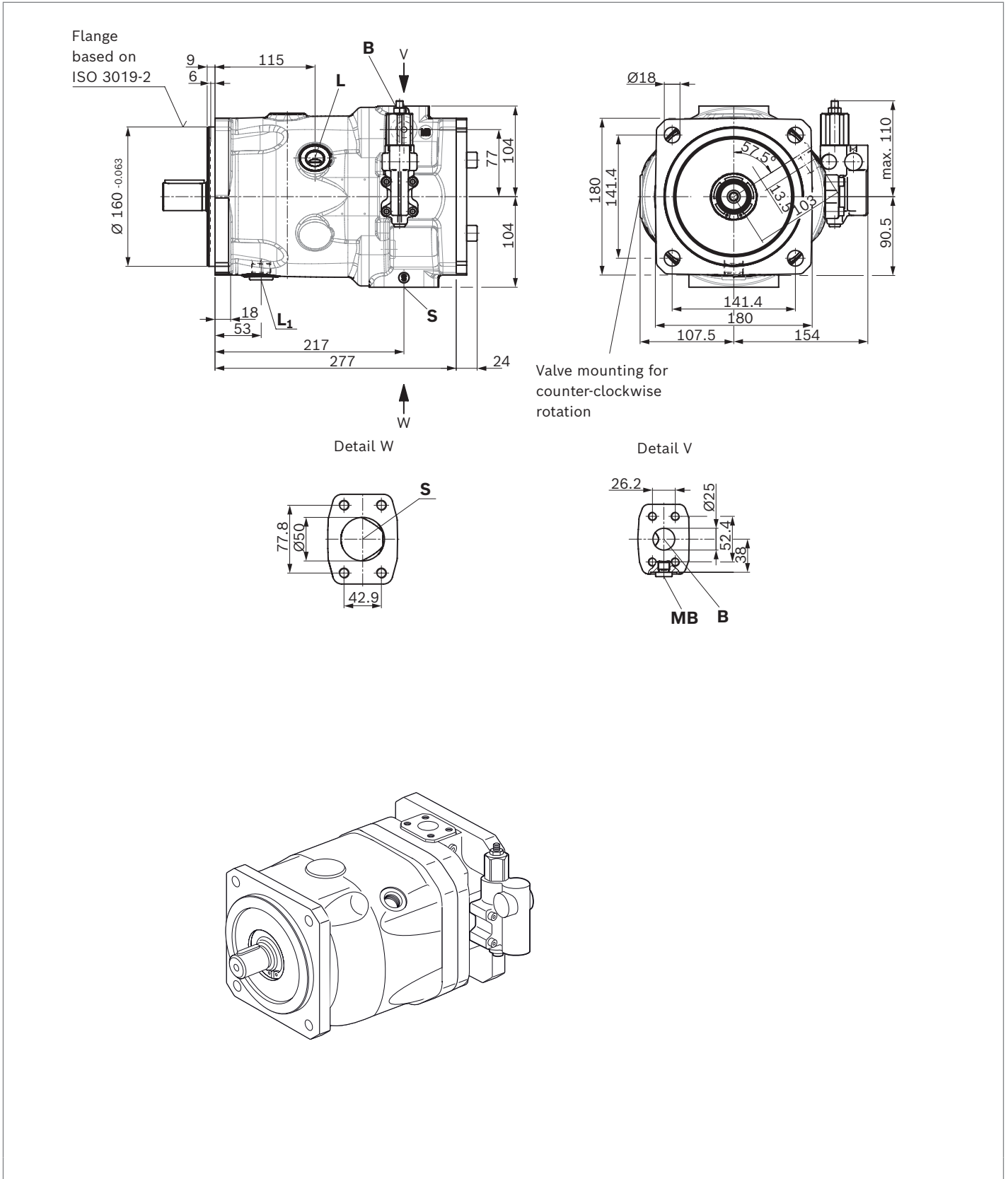

▼ **Splined shaft 1 1/4 in (32-4, ISO 3019-1)**

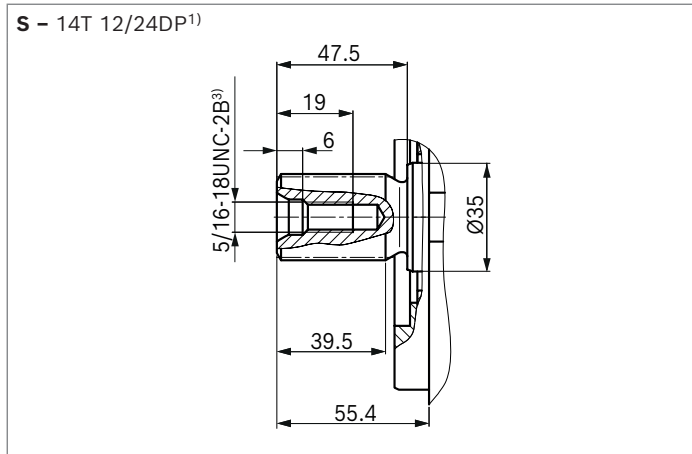

▼ **Splined shaft 1 1/4 in (similar to ISO 3019-1)**

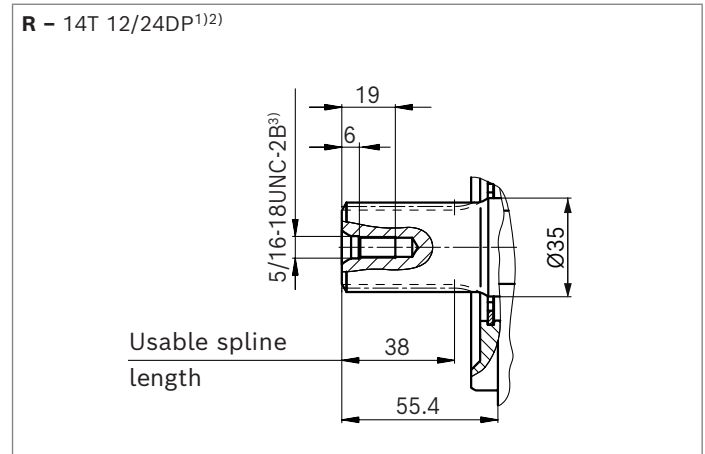

▼ **Parallel keyed shaft DIN 6885**

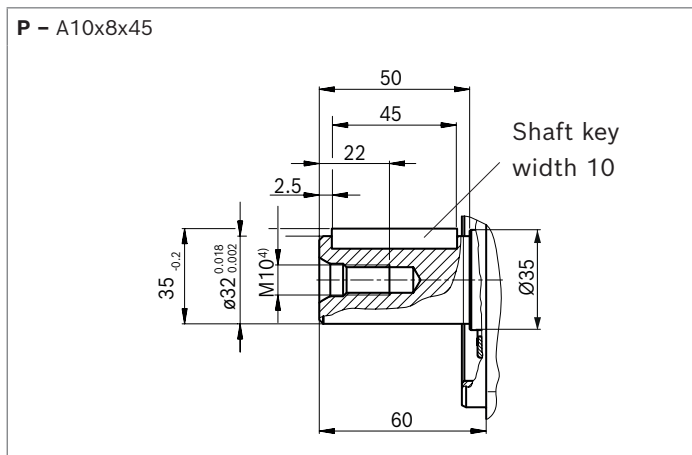

| Ports | | Standard | Size | p_{\max} [bar] ⁵⁾ | State ⁸⁾ |
|----------------------|---|--------------------------|-----------------------------|--------------------------------|---------------------|
| B | Working port (standard pressure series) Fastening thread | ISO 6162-1 DIN 13 | 1 in M10 x 1.5; 17 deep | 350 | O |
| S | Suction port (standard pressure series) Fastening thread | ISO 6162-1 DIN 13 | 2 in M12 x 1.75; 20 deep | 10 | O |
| L | Drain port | DIN 3852 ⁶⁾ | M22 x 1.5; 14 deep | 2 | O ⁷⁾ |
| L₁ | Drain port | DIN 3852 ⁶⁾ | M22 x 1.5; 14 deep | 2 | X ⁷⁾ |
| X | Pilot pressure | DIN 3852 | M14 x 1.5; 12 deep | 350 | O |
| X | Pilot pressure (with DG-control) | DIN 3852-2 | G 1/4 in; 12 deep | 280 | O |
| M_B | Measuring pressure B | DIN 3852-2 ⁶⁾ | G 1/4 in; 12 deep | 350 | X |

1) Involute spline according to ANSI B92.1a, 30° pressure angle, flat root, side fit, tolerance class 5
 2) Splines according to ANSI B92.1a, spline runout is a deviation from standard ISO 3019-1.
 3) Thread according to ASME B1.1
 4) Center bore according to DIN 332 (thread according to DIN 13)
 5) Depending on the application, momentary pressure peaks can occur. Keep this in mind when selecting measuring devices and fittings.

6) The countersink may be deeper than specified in the standard.
 7) Depending on the installation position, **L** or **L₁** must be connected (also see installation instructions on page 50).
 8) O = Must be connected (plugged on delivery)
 X = plugged (in normal operation)

▼ **DG - Two-point control, direct operated**

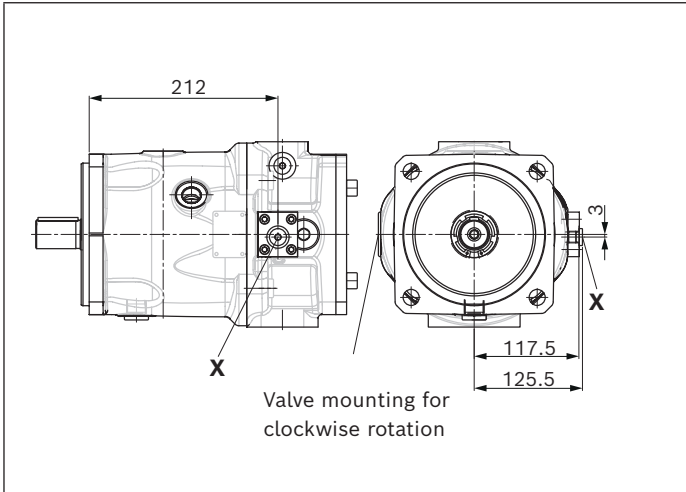

▼ **LA.DS - Pressure, flow and power controller**

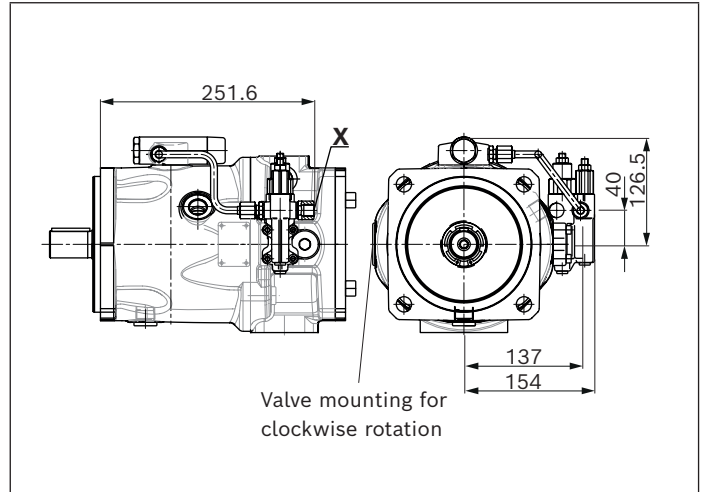

▼ **DRG - Pressure controller, remote controlled**

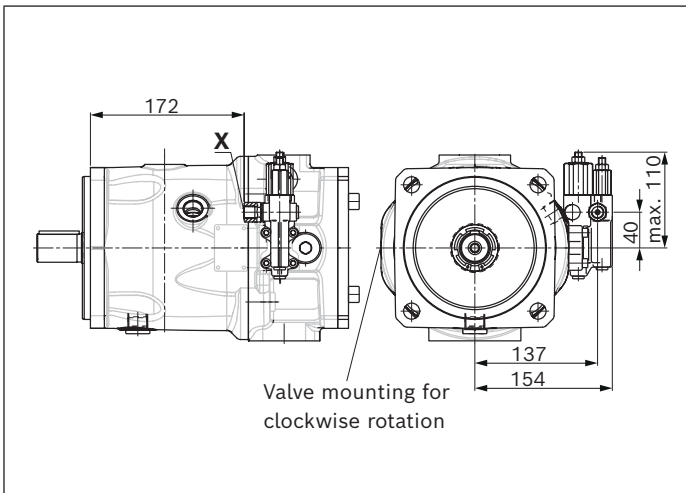

▼ **LA.DG - Power controller with pressure cut-off, remote controlled**

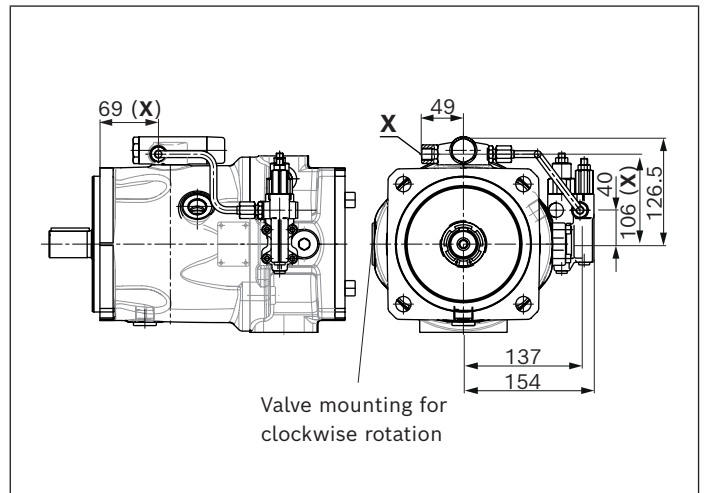

▼ **DRF/DRS - Pressure, flow controller**

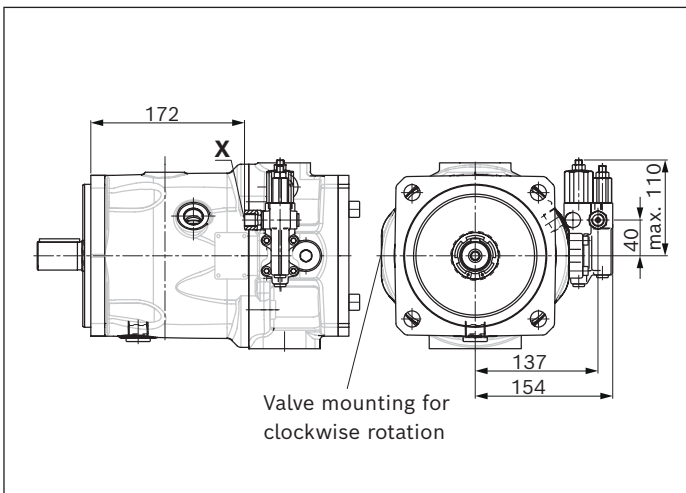

▼ **ED7./ER7. - Pressure controller, electric**

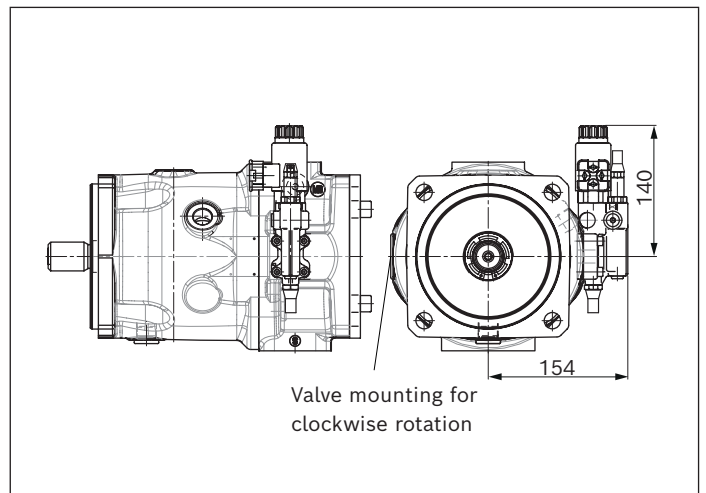

Dimensions, size 100

DR – Pressure controller

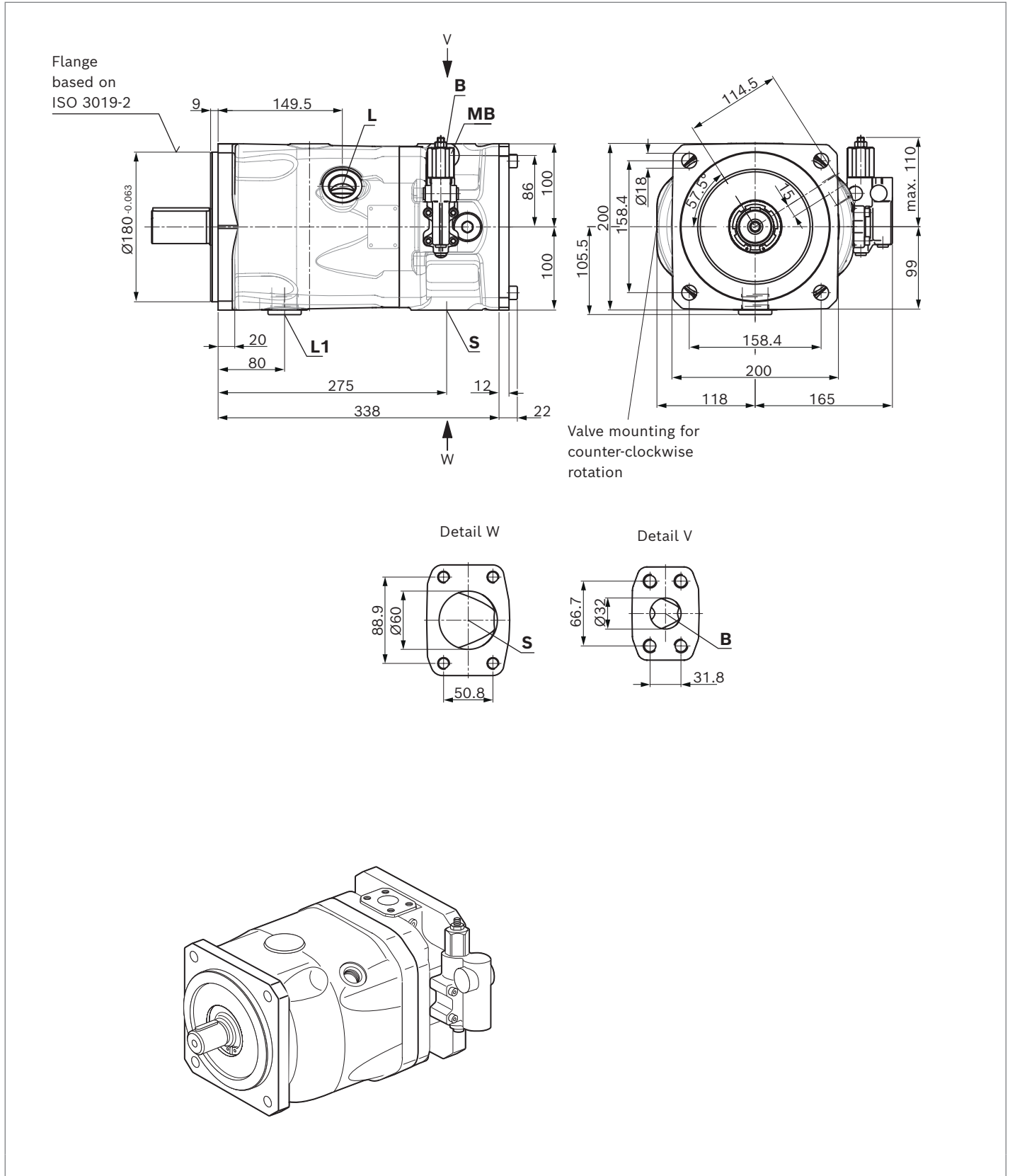

▼ Splined shaft 1 1/2 in (38-4, ISO 3019-1)

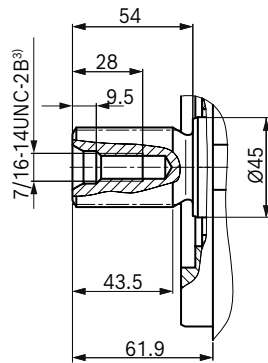
S – 17T 12/24DP¹⁾

▼ Parallel keyed shaft DIN 6885

P – A12x8x68

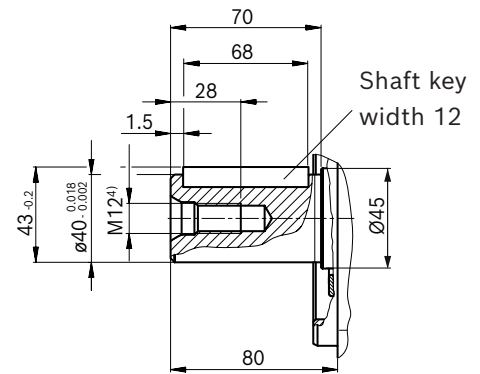

| Ports | | Standard | Size | p_{\max} [bar] ⁵⁾ | State ⁸⁾ |
|----------------------|---|--------------------------|---------------------------------|--------------------------------|---------------------|
| B | Working port (high-pressure series) Fastening thread | ISO 6162-2 DIN 13 | 1 1/4 in M14 x 2; 19 deep | 350 | O |
| S | Suction port (standard pressure series) Fastening thread | ISO 6162-1 DIN 13 | 2 1/2 in M12 x 1.75; 17 deep | 10 | O |
| L | Drain port | DIN 3852 ⁶⁾ | M33 x 2; 16 deep | 2 | O ⁷⁾ |
| L₁ | Drain port | DIN 3852 ⁶⁾ | M33 x 2; 16 deep | 2 | X ⁷⁾ |
| X | Pilot pressure | DIN 3852 | M14 x 1.5; 12 deep | 350 | O |
| X | Pilot pressure (with DG-control) | DIN 3852-2 | G 1/4 in; 12 deep | 280 | O |
| M_B | Measuring pressure B | DIN 3852-2 ⁶⁾ | G 1/4 in; 12 deep | 350 | X |

- 1) Involute spline according to ANSI B92.1a, 30° pressure angle, flat root, side fit, tolerance class 5
- 2) Splines according to ANSI B92.1a, spline runout is a deviation from standard ISO 3019-1.
- 3) Thread according to ASME B1.1
- 4) Center bore according to DIN 332 (thread according to DIN 13)
- 5) Depending on the application, momentary pressure peaks can occur. Keep this in mind when selecting measuring devices and fittings.

- 6) The countersink may be deeper than specified in the standard.
- 7) Depending on the installation position, **L** or **L₁** must be connected (also see installation instructions on page 50).
- 8) O = Must be connected (plugged on delivery)
X = plugged (in normal operation)

▼ **DG - Two-point control, direct operated**

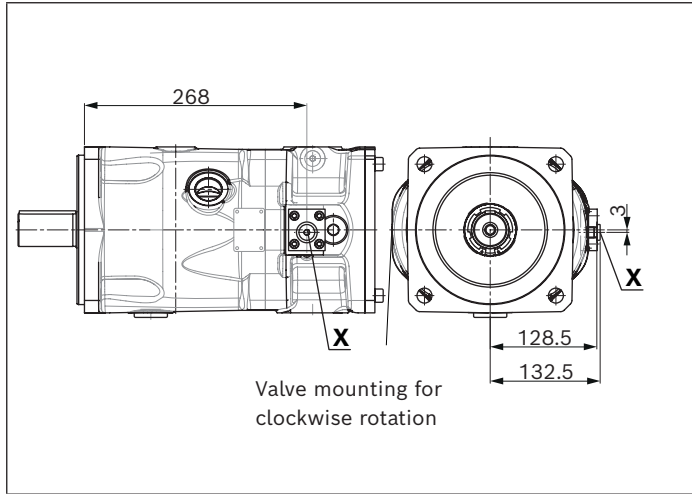

▼ **LA.DS - Pressure, flow and power controller**

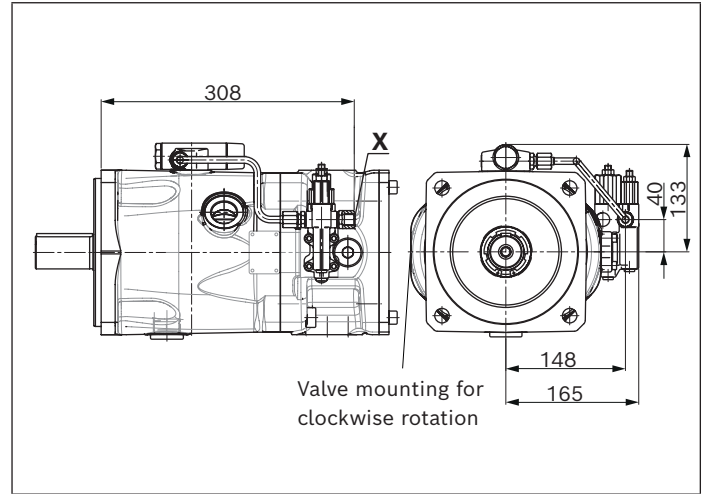

▼ **DRG - Pressure controller, remote controlled**

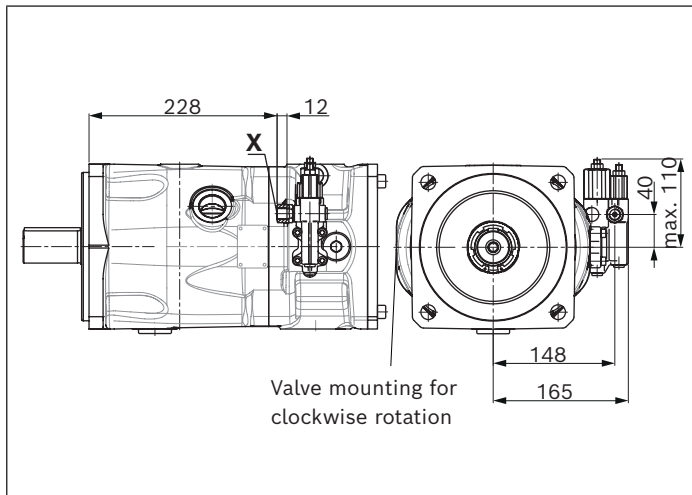

▼ **LA.DG - Power controller with pressure cut-off, remote controlled**

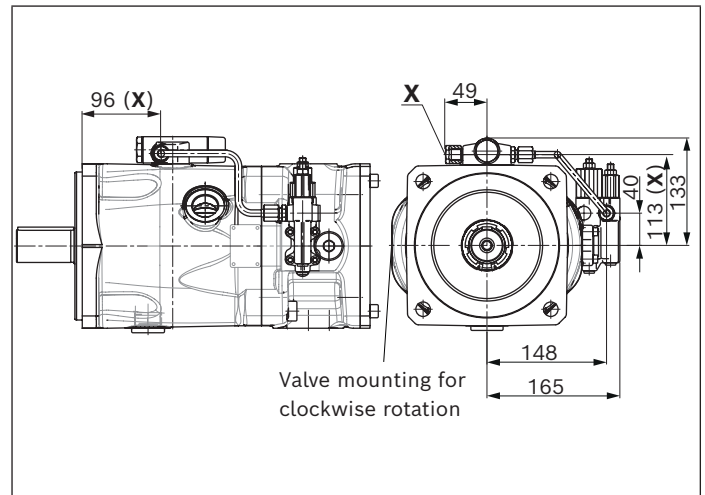

▼ **DRF/DRS - Pressure, flow controller**

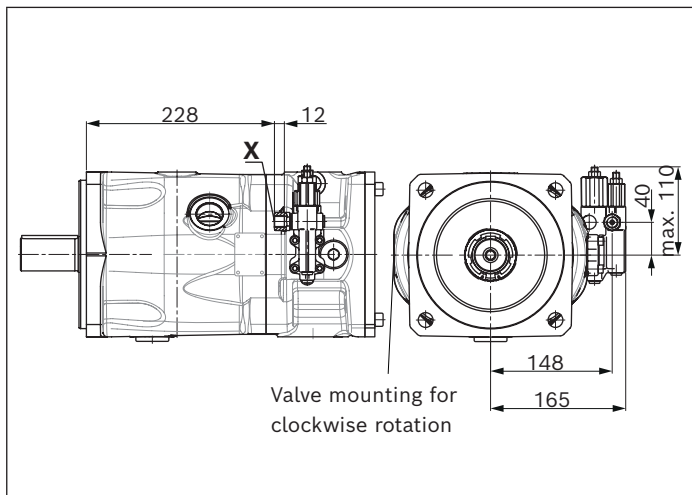

▼ **ED7./ER7. - Pressure controller, electric**

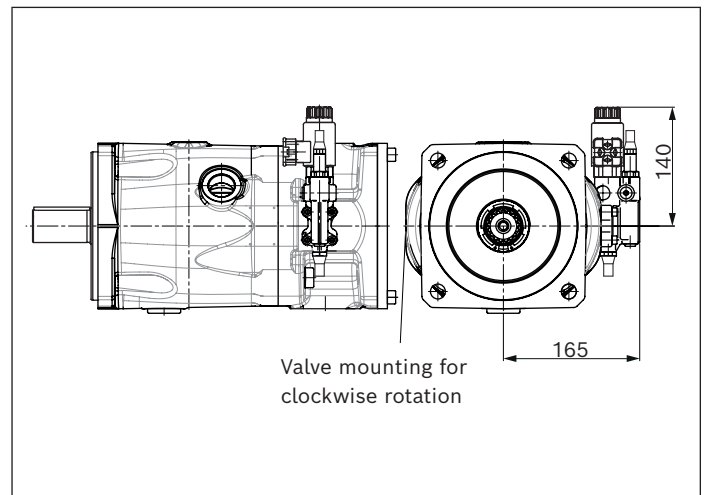

Dimensions, size 140

DR - Pressure controller, with port plate 22/32

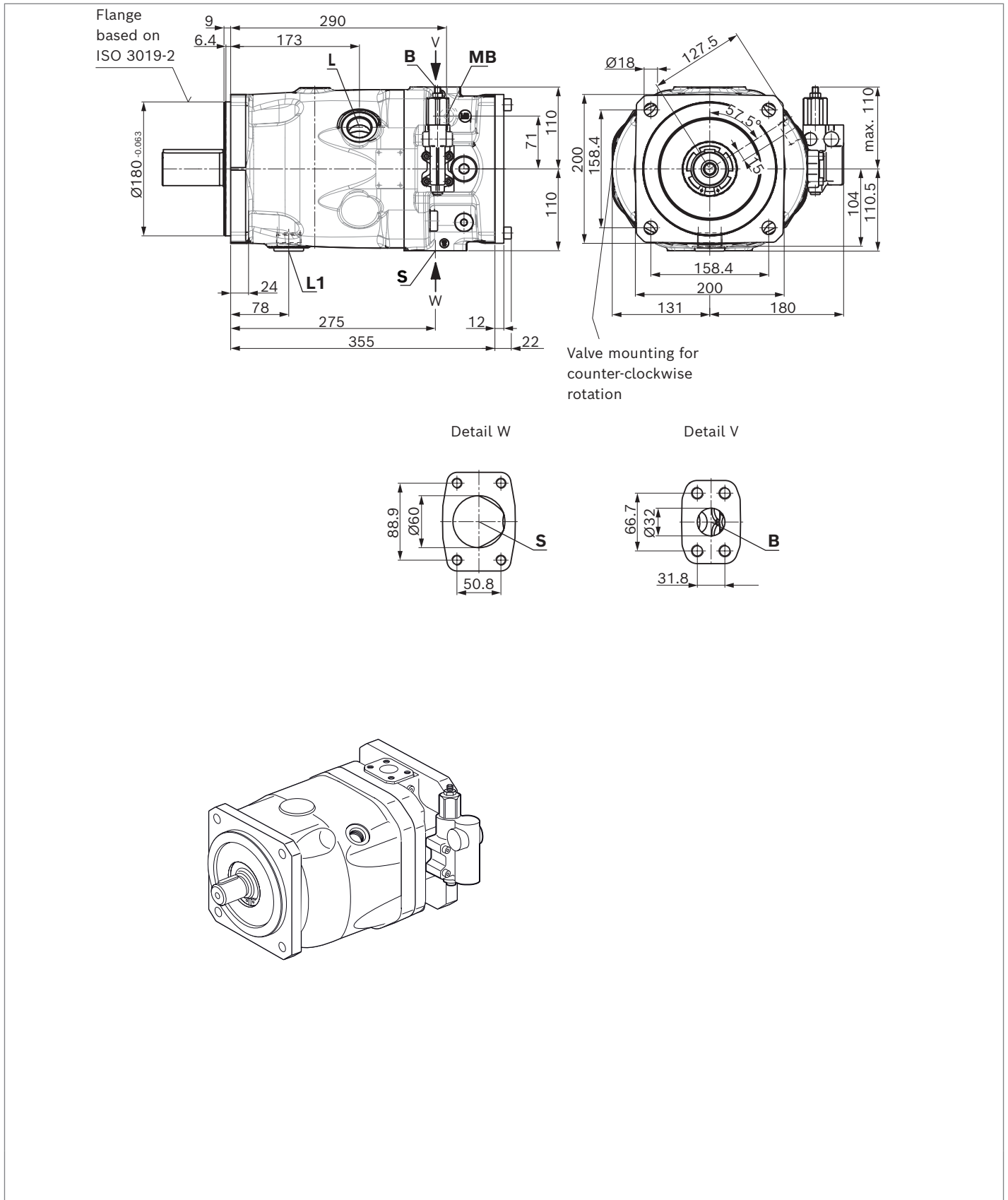

Dimensions, size 140

DR – Pressure controller, with port plate 12

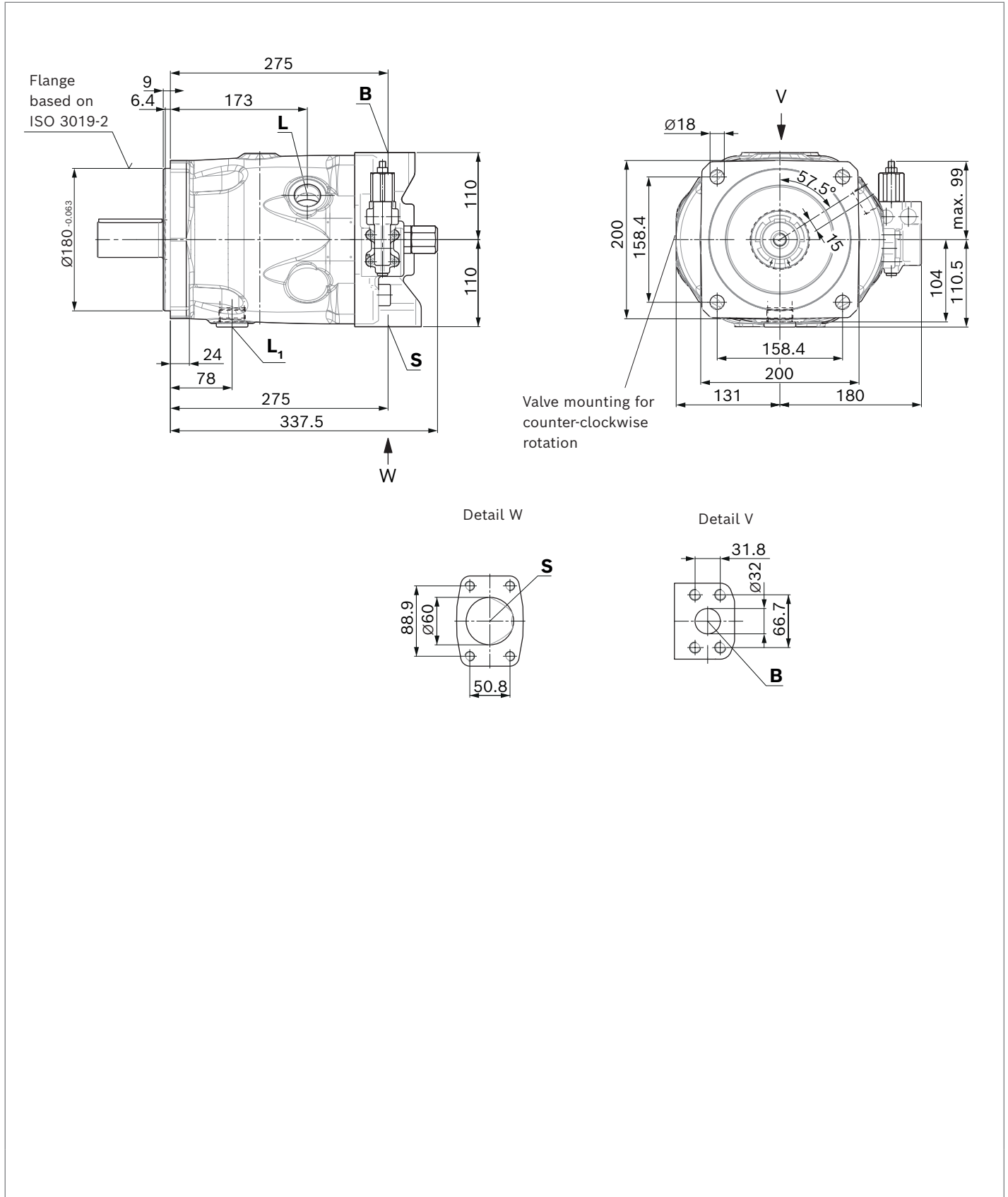

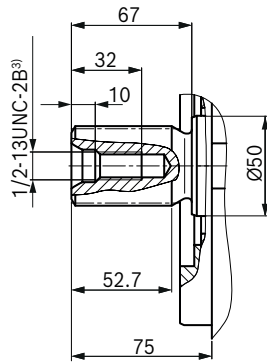
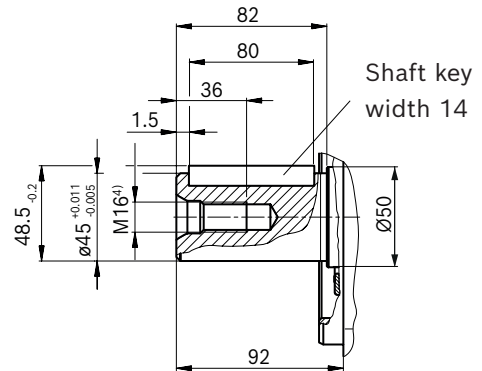
▼ **Splined shaft 1 3/4 in (44-4, ISO 3019-1)****S** – 13T 8/16DP¹⁾▼ **Parallel keyed shaft DIN 6885****P** – A12x8x68

| Ports | | Standard | Size | p_{\max} [bar] ⁵⁾ | State ⁸⁾ |
|----------------------|---|--------------------------|---------------------------------|--------------------------------|---------------------|
| B | Working port (high-pressure series) Fastening thread | ISO 6162-2 DIN 13 | 1 1/4 in M14 x 2; 19 deep | 350 | O |
| S | Suction port (standard pressure series) Fastening thread | ISO 6162-1 DIN 13 | 2 1/2 in M12 x 1.75; 17 deep | 10 | O |
| L | Drain port | DIN 3852 ⁶⁾ | M33 x 2; 16 deep | 2 | O ⁷⁾ |
| L₁ | Drain port | DIN 3852 ⁶⁾ | M33 x 2; 16 deep | 2 | X ⁷⁾ |
| X | Pilot pressure | DIN 3852 | M14 x 1.5; 12 deep | 350 | O |
| X | Pilot pressure (with DG-control) | DIN 3852-2 | G 1/4 in; 12 deep | 280 | O |
| M_B | Measuring pressure B ⁹⁾ | DIN 3852-2 ⁶⁾ | G 1/4 in; 12 deep | 350 | X |

- 1) Involute spline according to ANSI B92.1a, 30° pressure angle, flat root, side fit, tolerance class 5
- 2) Splines according to ANSI B92.1a, spline runout is a deviation from standard ISO 3019-1.
- 3) Thread according to ASME B1.1
- 4) Center bore according to DIN 332 (thread according to DIN 13)
- 5) Depending on the application, momentary pressure peaks can occur. Keep this in mind when selecting measuring devices and fittings.

- 6) The countersink may be deeper than specified in the standard.
- 7) Depending on the installation position, **L** or **L₁** must be connected (also see installation instructions on page 50).
- 8) O = Must be connected (plugged on delivery)
X = plugged (in normal operation)
- 9) Only for port plate 22 and 32.

▼ **DG - Two-point control, direct operated, port plate 22/32**

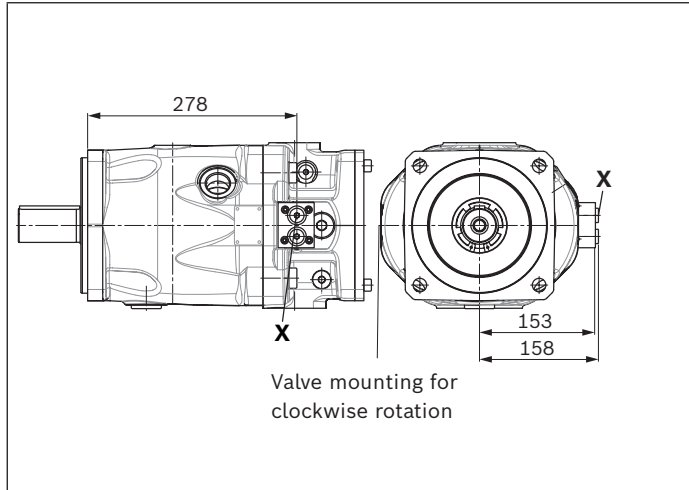

▼ **LA.DS - Pressure, flow and power controller, port plate 22/32**

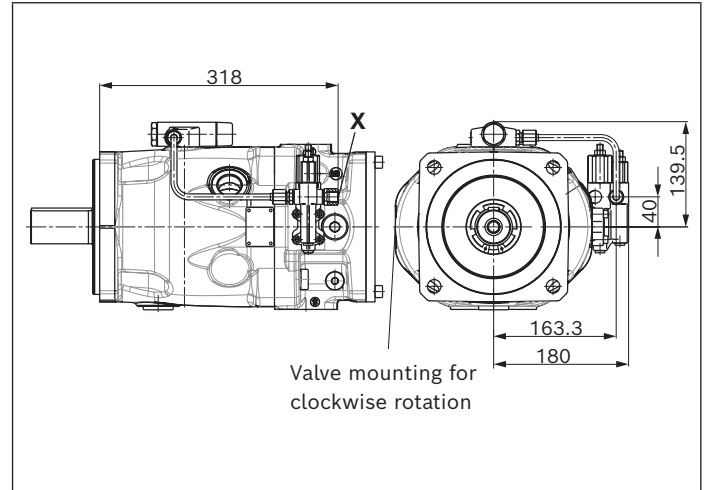

▼ **DRG - Pressure controller, remote controlled, port plate 22/32**

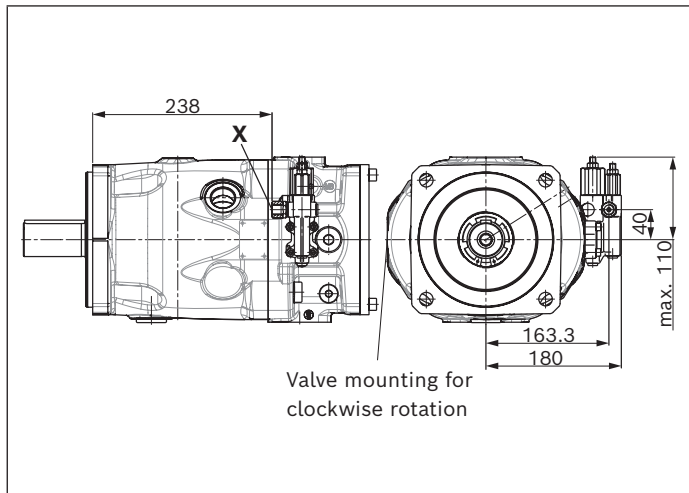

▼ **LA.DG - Power controller with pressure cut-off, remote controlled, port plate 22/32**

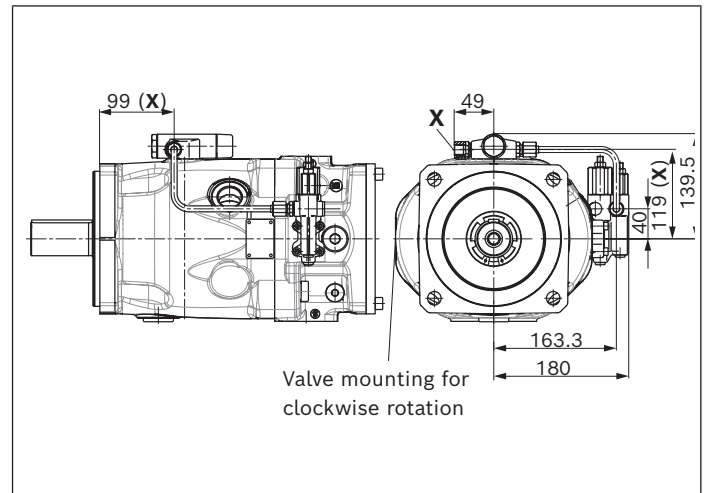

▼ **DRF/DRS - Pressure, flow regulator, port plate 22/32**

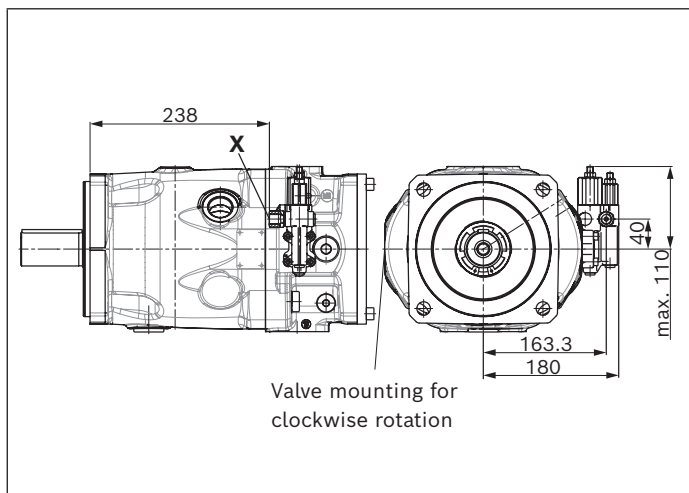

▼ **ED7./ER7. - Pressure regulator, electric, port plate 22/32**

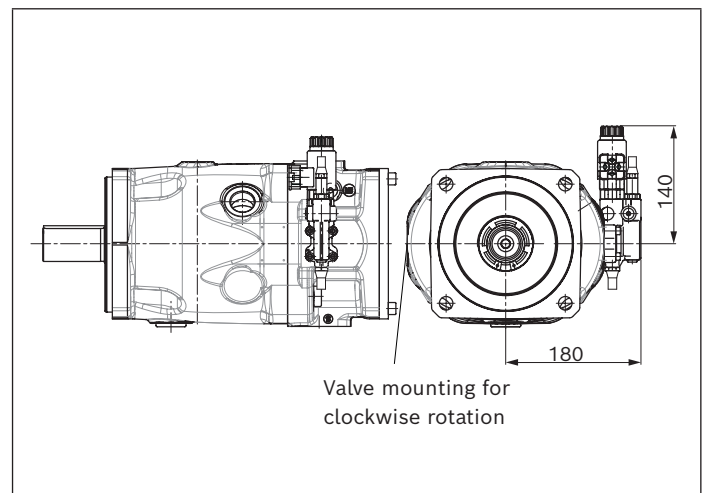

▼ **DG - Two-point control, direct operated, port plate 12**

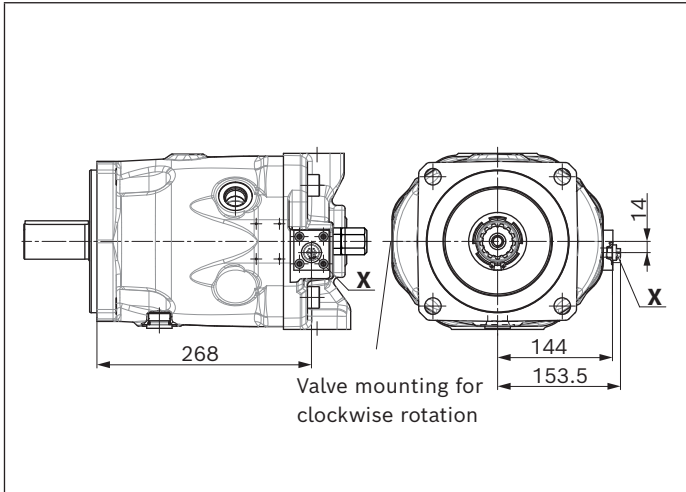

▼ **LA.DS - Pressure, flow and power controller, port plate 12**

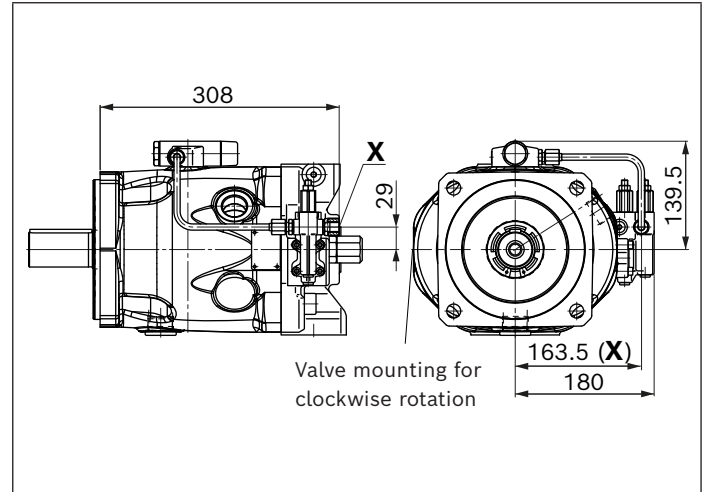

▼ **DRG - Pressure controller, remote controlled, port plate 12**

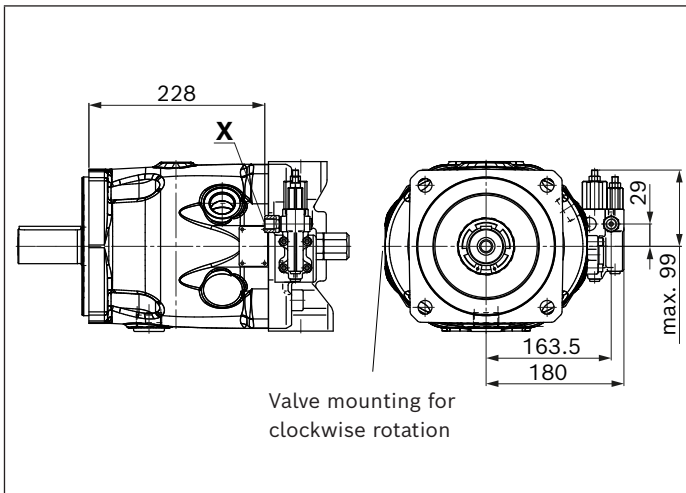

▼ **LA.DG - Power controller with pressure cut-off, remote controlled, port plate 12**

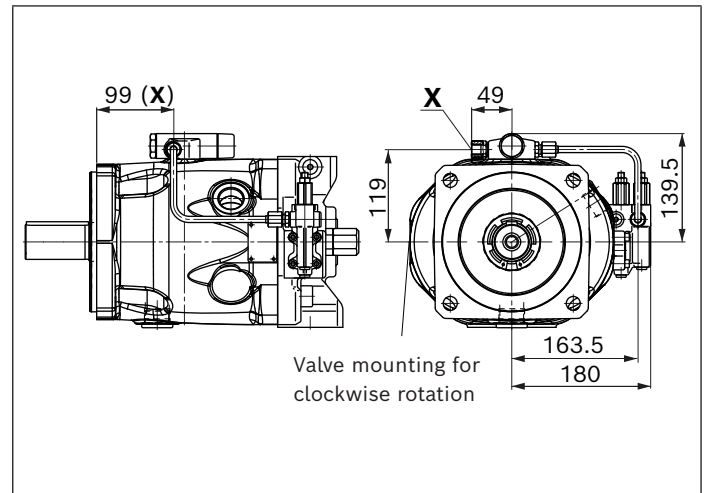

▼ **DRF/DRS - Pressure, flow regulator, port plate 12**

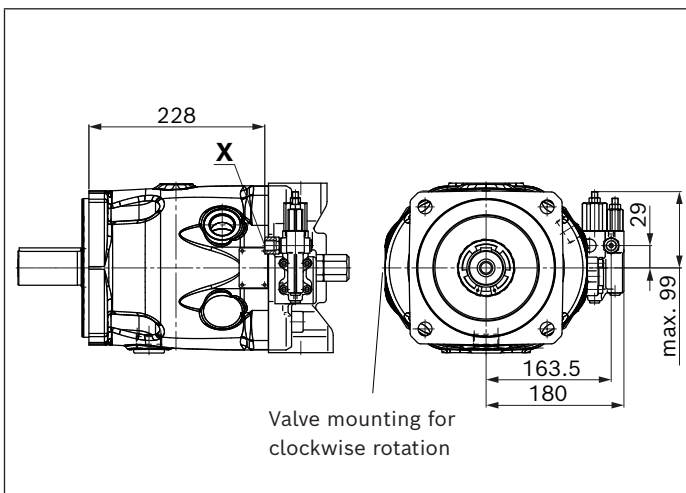

▼ **ED7./ER7. - Pressure regulator, electric, port plate 12**

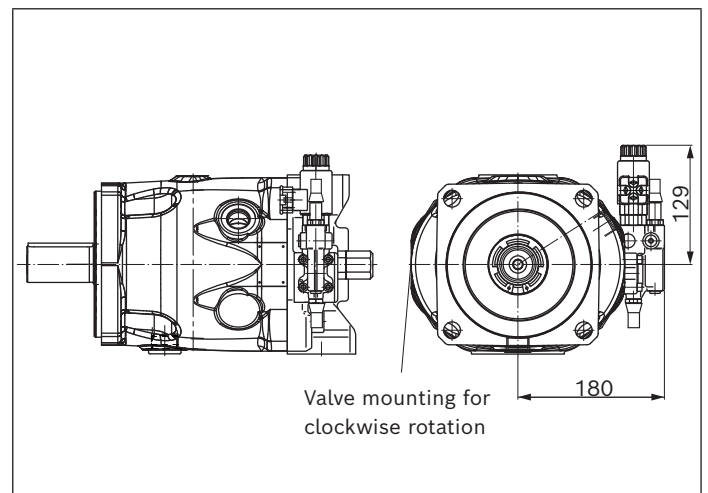

Dimensions, size 180

DR - Pressure controller

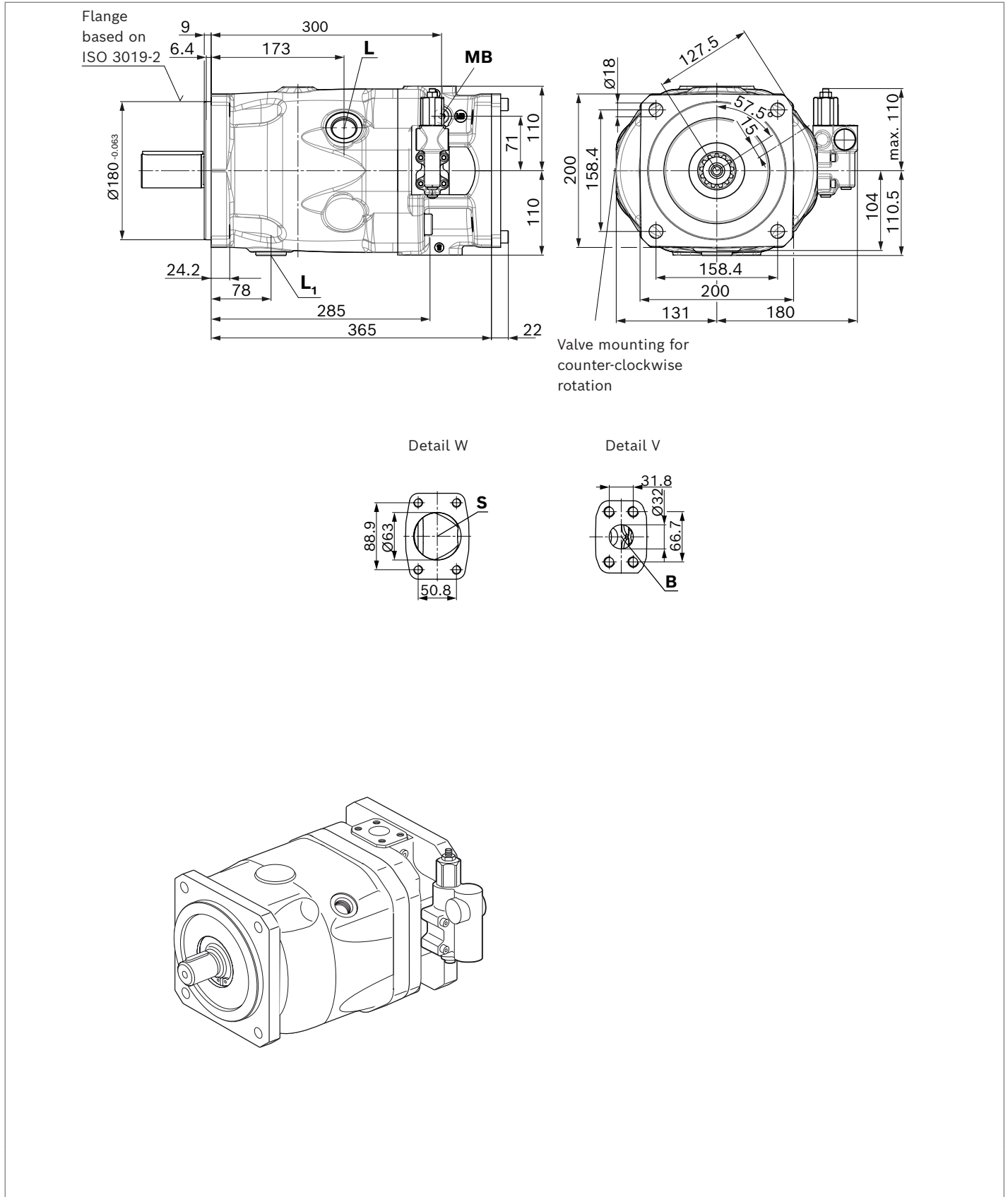

▼ **Splined shaft 1 3/4 in (44-4, ISO 3019-1)**

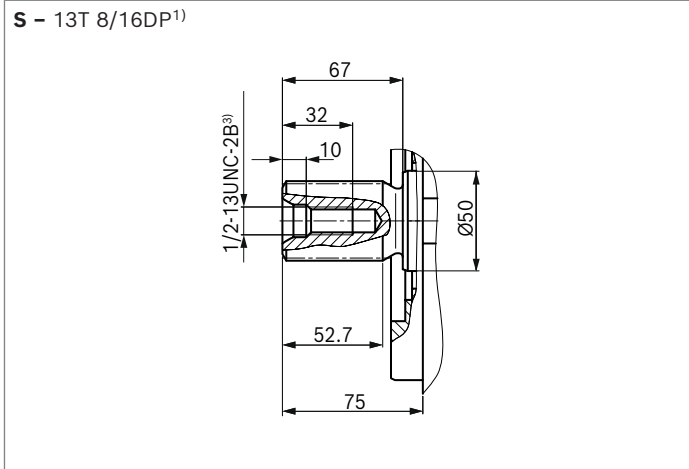

▼ **Parallel keyed shaft DIN 6885**

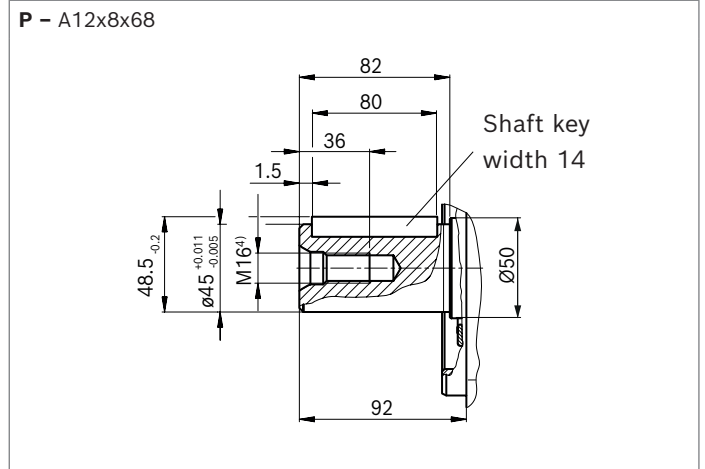

| Ports | | Standard | Size | p_{max} [bar] ⁵⁾ | State ⁸⁾ |
|----------------------|---|--------------------------|---------------------------------|-------------------------------|---------------------|
| B | Working port (high-pressure series) Fastening thread | ISO 6162-2 DIN 13 | 1 1/4 in M14 x 2; 19 deep | 350 | O |
| S | Suction port (standard pressure series) Fastening thread | ISO 6162-1 DIN 13 | 2 1/2 in M12 x 1.75; 17 deep | 10 | O |
| L | Drain port | DIN 3852 ⁶⁾ | M33 x 2; 16 deep | 2 | O ⁷⁾ |
| L₁ | Drain port | DIN 3852 ⁶⁾ | M33 x 2; 16 deep | 2 | X ⁷⁾ |
| X | Pilot pressure | DIN 3852 | M14 x 1.5; 12 deep | 350 | O |
| X | Pilot pressure (with DG-control) | DIN 3852-2 | G 1/4 in; 12 deep | 280 | O |
| M_B | Measuring pressure B | DIN 3852-2 ⁶⁾ | G 1/4 in; 12 deep | 350 | X |

1) Involute spline according to ANSI B92.1a, 30° pressure angle, flat root, side fit, tolerance class 5
 2) Splines according to ANSI B92.1a, spline runout is a deviation from standard ISO 3019-1.
 3) Thread according to ASME B1.1
 4) Center bore according to DIN 332 (thread according to DIN 13)
 5) Depending on the application, momentary pressure peaks can occur. Keep this in mind when selecting measuring devices and fittings.

6) The countersink may be deeper than specified in the standard.
 7) Depending on the installation position, L or L₁ must be connected (also see installation instructions on page 50).
 8) O = Must be connected (plugged on delivery)
 X = plugged (in normal operation)

▼ **DG - Two-point control, direct operated**

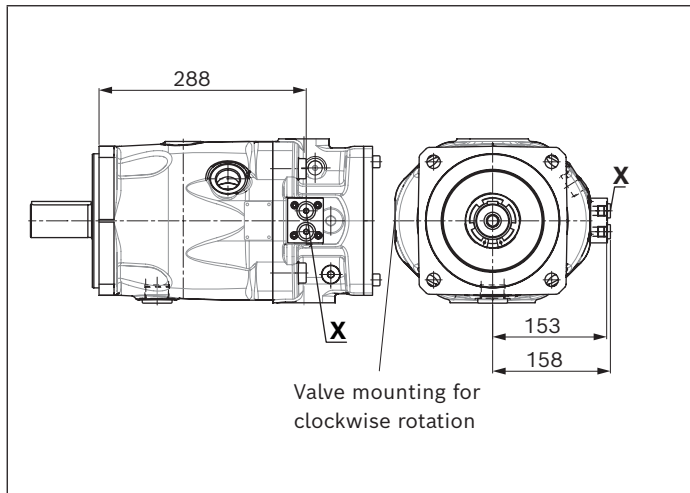

▼ **LA.DS - Pressure, flow and power controller**

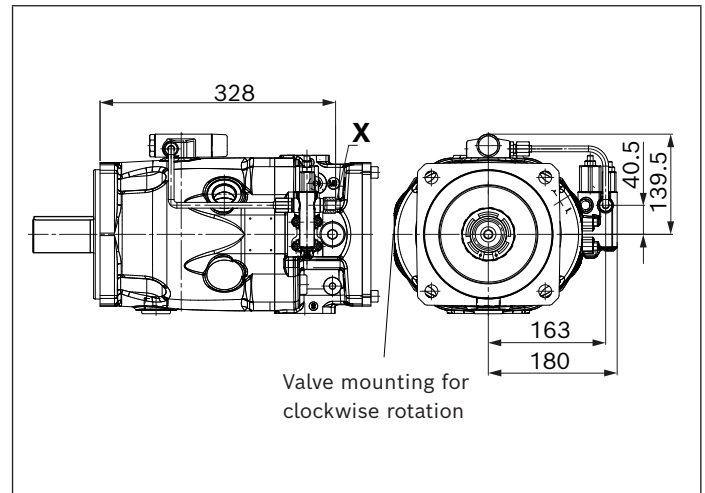

▼ **DRG - Pressure controller, remote controlled**

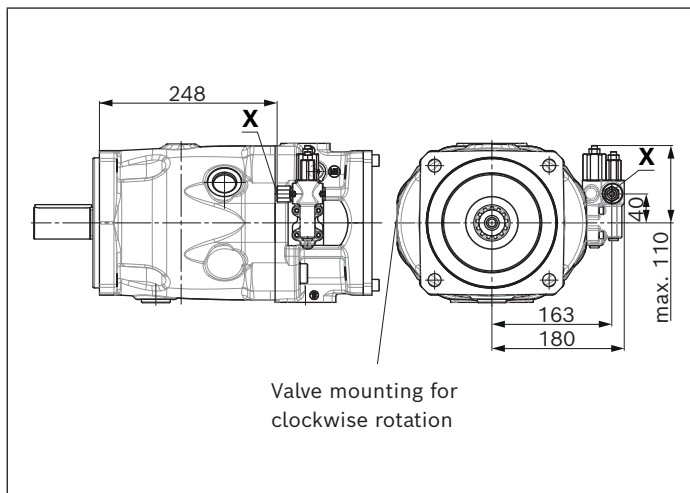

▼ **LA.DG - Power controller with pressure cut-off, remote controlled**

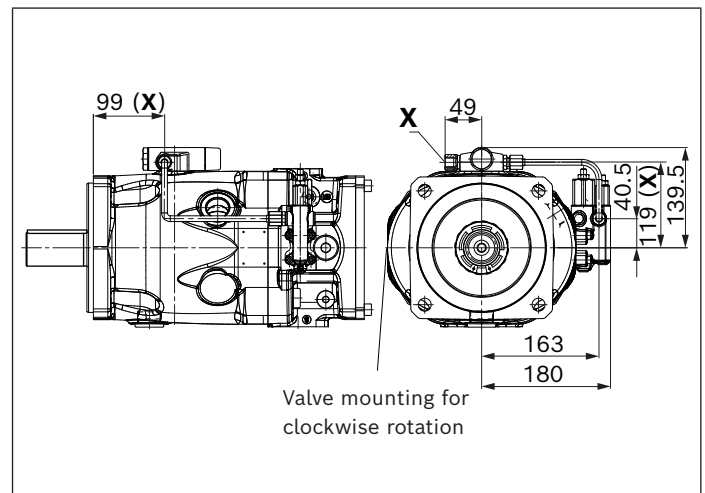

▼ **DRF/DRS - Pressure, flow controller**

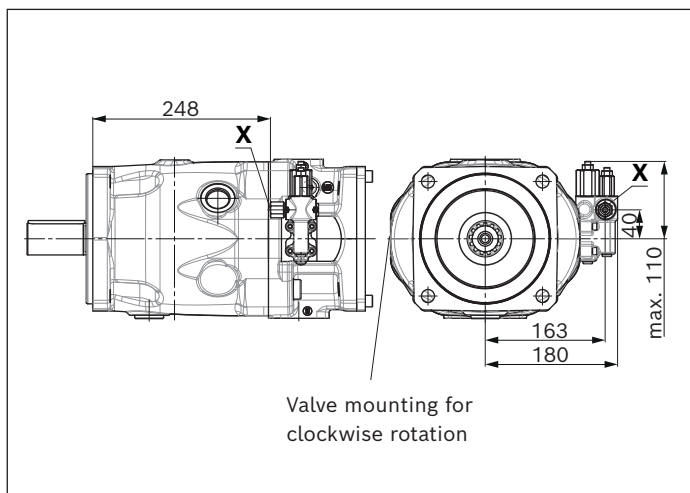

▼ **ED7./ER7. - Pressure controller, electric**

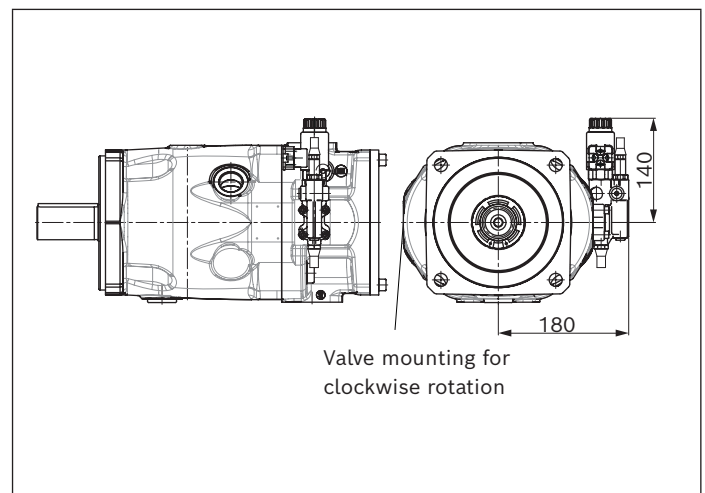

Dimensions, through drive

For flanges and shafts according to ISO 3019-2

| Flange | | Hub for splined shaft ¹⁾ | | Availability across sizes | | | | | Code |
|----------|------------------------|-------------------------------------|-------------|---------------------------|----|-----|-----|-----|------|
| Diameter | Mounting ²⁾ | Diameter | | 45 | 71 | 100 | 140 | 180 | |
| 80-2 | ⌀, ⌀, ∞ | 3/4 in | 11T 16/32DP | ● | ● | ● | ● | ● | UB2 |
| | ⌀, ⌀ | | | - | - | - | ● | - | KB2 |
| 100-2 | ⌀, ⌀, ∞ | 7/8 in | 13T 16/32DP | ● | ● | ● | ● | ● | UB3 |
| | ⌀ | | | - | - | - | ● | - | KB3 |

● = Available ○ = On request

▼ 80-2

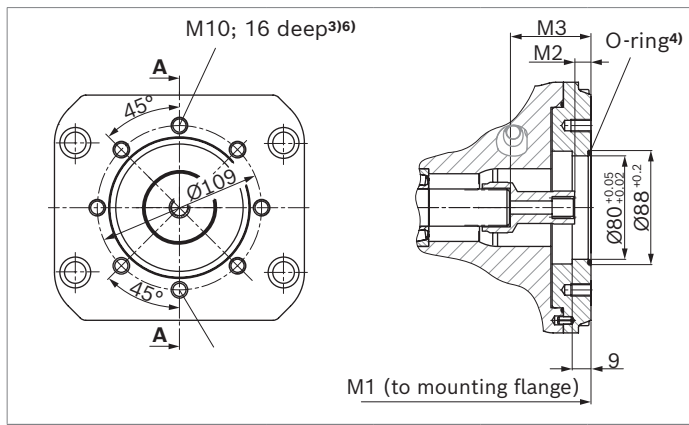

| UB2 (19-4 (A-B)) | NG | M1 | M2 ⁵⁾ | M3 ⁵⁾ |
|------------------|-----|------|------------------|------------------|
| 45 | 264 | 19 | 39.4 | |
| 71 | 299 | 20.8 | 41.2 | |
| 100 | 360 | 19 | 40 | |
| 140 | 377 | 18.6 | 39.6 | |
| 180 | 387 | 18.9 | 39.9 | |

▼ 100-2

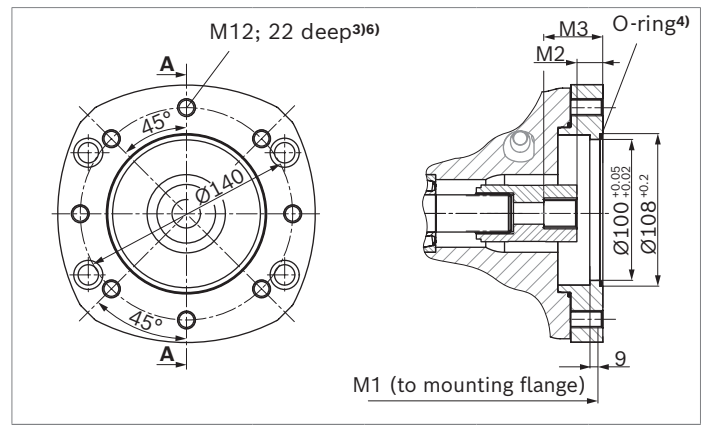

| UB3 (22-4 (B)) | NG | M1 | M2 ⁵⁾ | M3 ⁵⁾ |
|----------------|-----|------|------------------|------------------|
| 45 | 264 | 18 | 42.4 | |
| 71 | 299 | 19.8 | 44.2 | |
| 100 | 360 | 18 | 42.3 | |
| 140 | 377 | 17.6 | 41.9 | |
| 180 | 387 | 17.9 | 42.2 | |

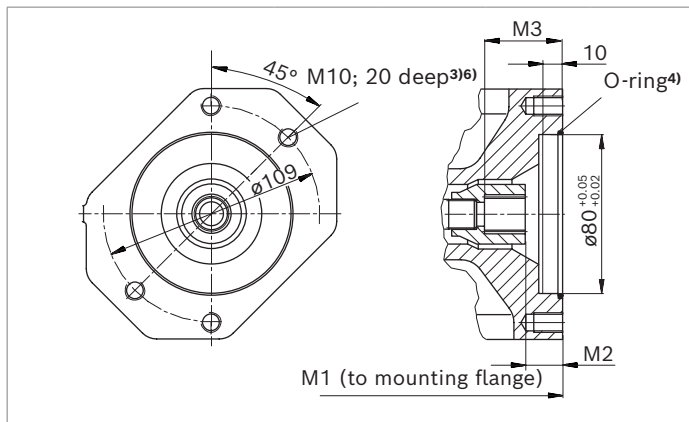

| KB2 (19-4 (A-B)) | NG | M1 | M2 ⁵⁾ | M3 ⁵⁾ |
|------------------|-----|------|------------------|------------------|
| 140 | 350 | 18.4 | 39.4 | |

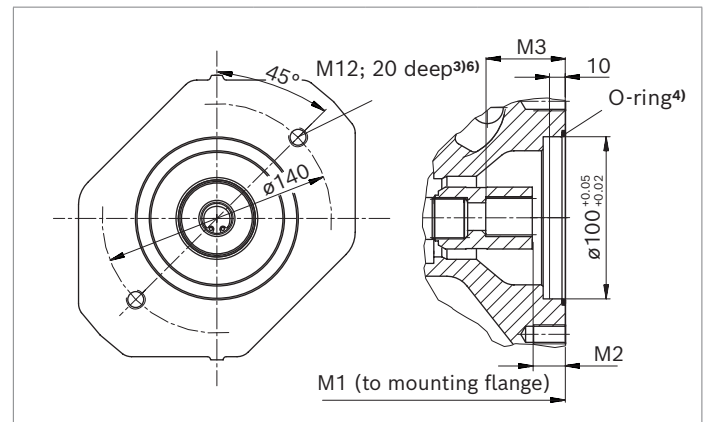

| KB3 (22-4 (B)) | NG | M1 | M2 ⁵⁾ | M3 ⁵⁾ |
|----------------|-----|------|------------------|------------------|
| 140 | 350 | 17.4 | 41.7 | |

1) According to ANSI B92.1a, 30° pressure angle, flat root, side fit, tolerance class 5
 2) Mounting holes pattern viewed on through drive with control at top
 3) Thread according to DIN 13

4) O-ring included in the scope of delivery
 5) Minimum dimension
 6) Design recommended according to VDI 2230, screw quality 8.8 according to ISO 898-1

For flanges and shafts according to ISO 3019-2

| Flange | | Hub for splined shaft ¹⁾ | | Availability across sizes | | | | | Code |
|----------|------------------------|-------------------------------------|-------------|---------------------------|----|-----|-----|-----|------|
| Diameter | Mounting ²⁾ | Diameter | | 45 | 71 | 100 | 140 | 180 | |
| 100-2 | ∅ | 1 in | 15T 16/32DP | - | - | - | ● | - | KB4 |
| 125-2 | ∅, ∞ | 1 1/4 in | 14T 12/24DP | - | - | - | ● | - | KB5 |
| | | 1 1/2 in | 17T 12/24DP | - | - | - | ● | - | KB6 |

● = Available ○ = On request

▼ **100-2**

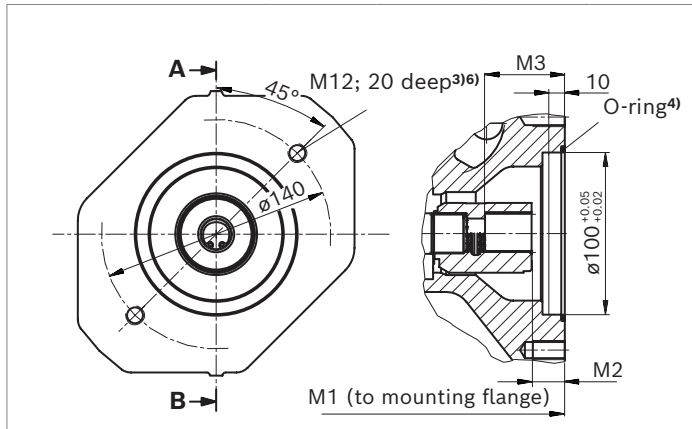

| KB4 (25-4 (B-B)) | NG | M1 | M2 ⁵⁾ | M3 ⁵⁾ |
|------------------|-----|-----|------------------|------------------|
| | 140 | 350 | 17.9 | 47.4 |

▼ **125-2**

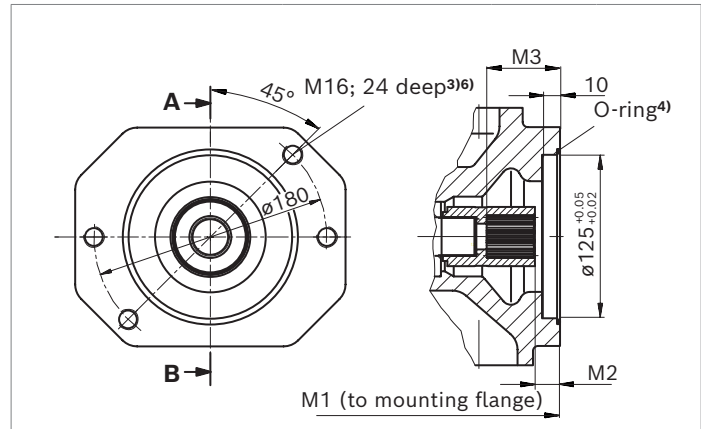

| KB5 (32-4 (C)) | NG | M1 | M2 ⁵⁾ | M3 ⁵⁾ |
|----------------|-----|-----|------------------|------------------|
| | 140 | 350 | 18.9 | 56.2 |

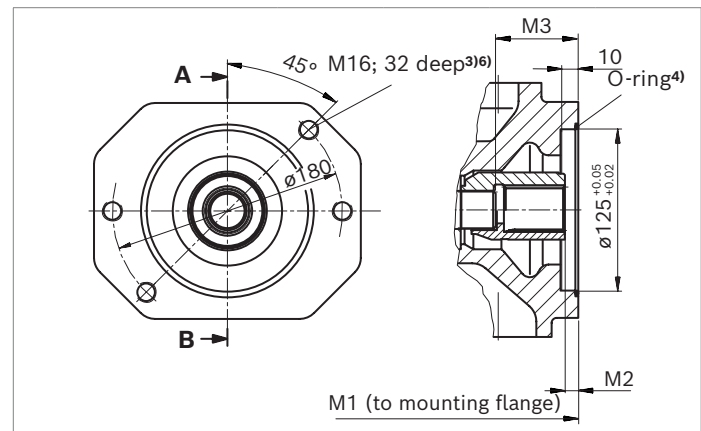

| KB6 (ISO 3019-1 38-4 (C-C)) | NG | M1 | M2 ⁵⁾ | M3 ⁵⁾ |
|--------------------------------|-----|-----|------------------|------------------|
| | 140 | 350 | 9.4 | 68.4 |

1) According to ANSI B92.1a, 30° pressure angle, flat root, side fit, tolerance class 5
2) Mounting holes pattern viewed on through drive with control at top
3) Thread according to DIN 13

4) O-ring included in the scope of delivery
5) Minimum dimension
6) Design recommended according to VDI 2230, screw quality 8.8 according to ISO 898-1

For flanges and shafts according to ISO 3019-2

| Flange Diameter | Mounting ²⁾ | Hub for splined shaft ¹⁾ | | Availability across sizes | | | | | Code |
|--------------------|------------------------|-------------------------------------|-------------|---------------------------|----|-----|-----|-----|------|
| | | Diameter | | 45 | 71 | 100 | 140 | 180 | |
| 125-4 | | 1 in | 15T 16/32DP | ● | ● | ● | ● | ● | UE1 |
| 160-4 | | 1 1/4 in | 14T 12/24DP | - | ● | ● | ● | ● | UB8 |

● = Available ○ = On request

▼ **125-4**

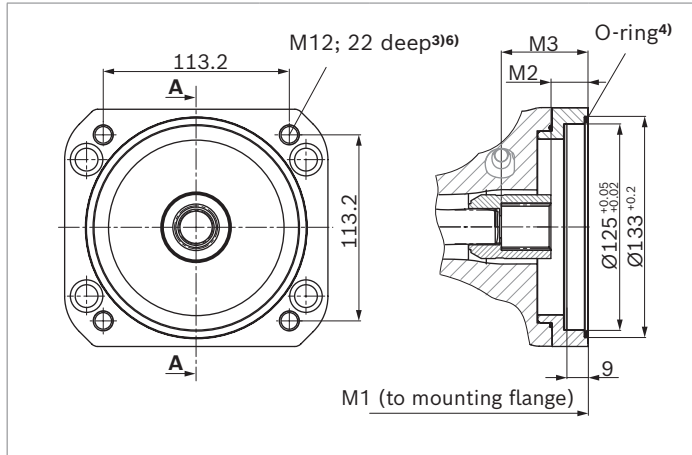

| UE1 (25-4(B-B)) | NG | M1 | M2 ⁵⁾ | M3 ⁵⁾ |
|-----------------|-----|-----|------------------|------------------|
| | 45 | 264 | 18.5 | 48.0 |
| | 71 | 299 | 20.3 | 49.2 |
| | 100 | 360 | 18.2 | 47.0 |
| | 140 | 377 | 18.1 | 47.6 |
| | 180 | 387 | 18.4 | 47.9 |

▼ **160-4**

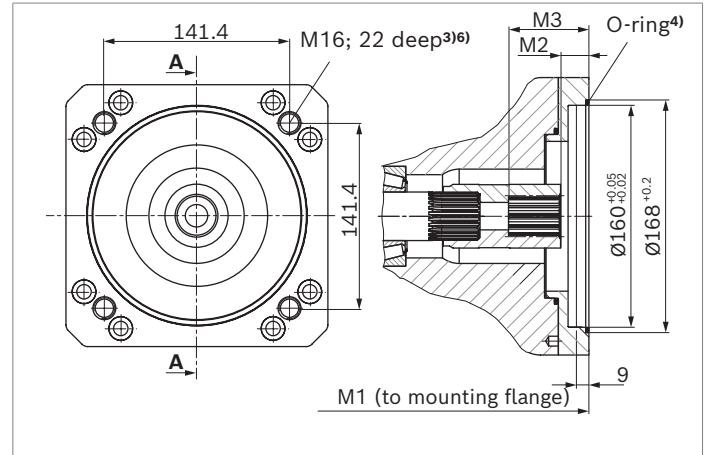

| UB8 (32-4 (C)) | NG | M1 | M2 ⁵⁾ | M3 ⁵⁾ |
|----------------|-----|-----|------------------|------------------|
| | 71 | 299 | 20.3 | 58.3 |
| | 100 | 360 | 19.5 | 57.5 |
| | 140 | 377 | 19.1 | 56.4 |
| | 180 | 387 | 19.4 | 56.7 |

1) According to ANSI B92.1a, 30° pressure angle, flat root, side fit, tolerance class 5
 2) Mounting holes pattern viewed on through drive with control at top
 3) Thread according to DIN 13

4) O-ring included in the scope of delivery
 5) Minimum dimension
 6) Design recommended according to VDI 2230, screw quality 8.8 according to ISO 898-1

For flanges and shafts according to ISO 3019-2

| Flange Diameter | Mounting ²⁾ | Hub for splined shaft ¹⁾ | | Availability across sizes | | | | | Code |
|--------------------|---|-------------------------------------|-------------|---------------------------|----|-----|-----|-----|------|
| | | Diameter | | 45 | 71 | 100 | 140 | 180 | |
| 180-4 |  | 1 1/2 in | 17T 12/24DP | - | - | ● | ● | ● | UB9 |
| | | 1 3/4 in | 13T 8/16DP | - | - | - | ● | ● | UB7 |
| | | | | - | - | - | ● | - | KB7 |

▼ **180-4**

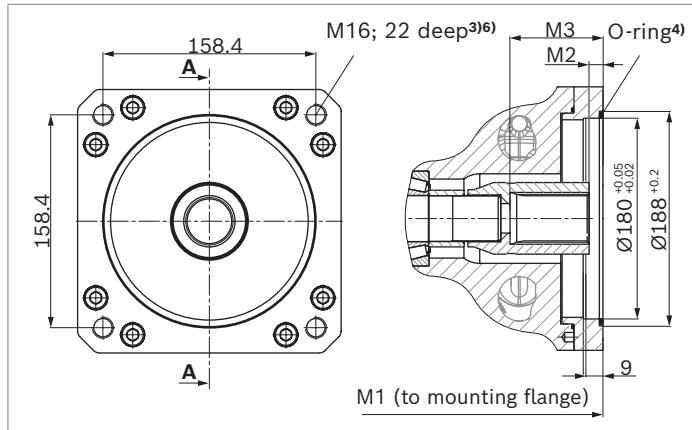

| UB9 (38-4 (C-C)) | NG | M1 | M2 ⁵⁾ | M3 ⁵⁾ |
|------------------|-----|-----|------------------|------------------|
| | 100 | 360 | 21 | 63 |
| | 140 | 377 | 9.6 | 68.6 |
| | 180 | 387 | 9.9 | 68.9 |

▼ **180-4**

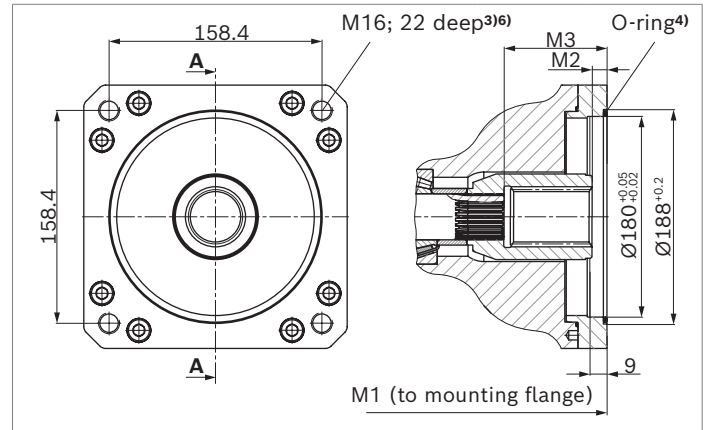

| UB7 (44-4 (D)) | NG | M1 | M2 ⁵⁾ | M3 ⁵⁾ |
|----------------|-----|-----|------------------|------------------|
| | 140 | 377 | 9.3 | 75.9 |
| | 180 | 387 | 10.4 | 76.4 |

▼ **180-4**

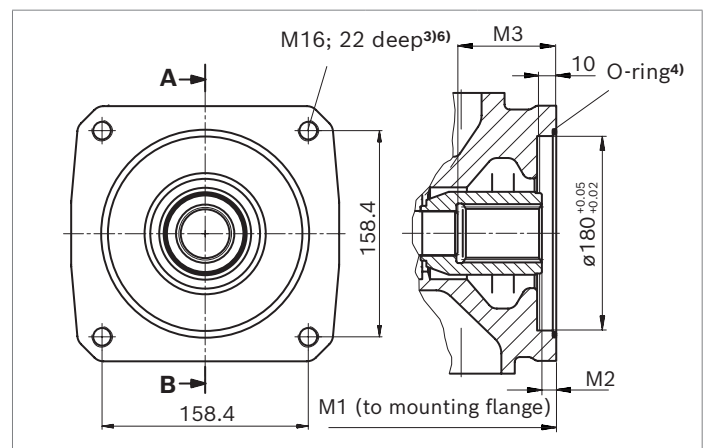

| KB7 (44-4 (D)) | NG | M1 | M2 ⁵⁾ | M3 ⁵⁾ |
|----------------|-----|-----|------------------|------------------|
| | 140 | 350 | 9.7 | 76.3 |

1) According to ANSI B92.1a, 30° pressure angle, flat root, side fit, tolerance class 5
 2) Mounting holes pattern viewed on through drive with control at top
 3) Thread according to DIN 13

4) O-ring included in the scope of delivery
 5) Minimum dimension
 6) Design recommended according to VDI 2230, screw quality 8.8 according to ISO 898-1

For flanges and shafts according to ISO 3019-1

| Flange Diameter | Mounting ²⁾ | Hub for splined shaft ¹⁾ | | Availability across sizes | | | | | Code |
|--------------------|------------------------|-------------------------------------|-------------|---------------------------|----|-----|-----|-----|------|
| | | Diameter | | 45 | 71 | 100 | 140 | 180 | |
| 82-2 (A) | ⌀, ♂, ∞ | 5/8 in | 9T 16/32DP | ● | ● | ● | ● | ● | U01 |
| | | | | - | - | - | ● | - | K01 |
| 82-2 (A) | ⌀, ♂, ∞ | 3/4 in | 11T 16/32DP | ● | ● | ● | ● | ● | U52 |
| | | | | - | - | - | ● | - | K52 |

● = Available ∞ = On request

▼ **82-2 (A)**

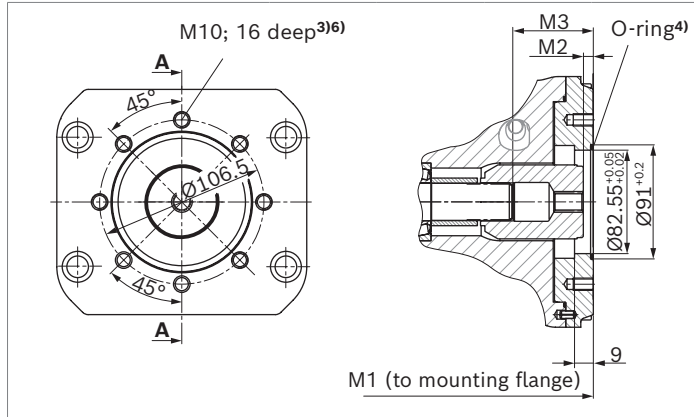

| U01 (16-4 (A)) | NG | M1 | M2 ⁵⁾ | M3 ⁵⁾ |
|----------------|-----|------|------------------|------------------|
| 45 | 264 | 21.2 | 53.3 | |
| 71 | 299 | 8.4 | 60.6 | |
| 100 | 360 | 9.7 | 64.7 | |
| 140 | 377 | 9.7 | 76.8 | |
| 180 | 387 | 10.8 | 77.1 | |

▼ **82-2 (A)**

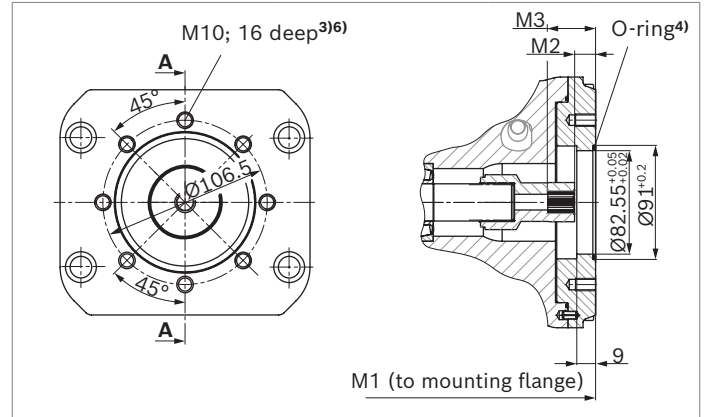

| U52 (19-4 (A-B)) | NG | M1 | M2 ⁵⁾ | M3 ⁵⁾ |
|------------------|-----|------|------------------|------------------|
| 45 | 264 | 19 | 39.4 | |
| 71 | 299 | 20.8 | 41.2 | |
| 100 | 360 | 19 | 40 | |
| 140 | 377 | 18.6 | 39.6 | |
| 180 | 387 | 18.9 | 39.9 | |

▼ **82-2 (A)**

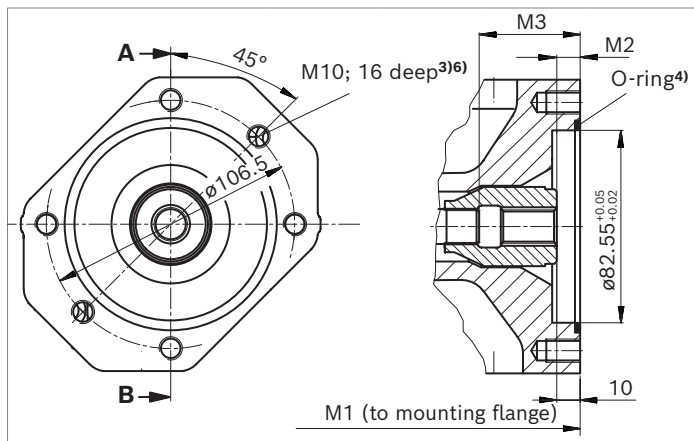

| K01 (16-4 (A)) | NG | M1 | M2 ⁵⁾ | M3 ⁵⁾ |
|----------------|-----|------|------------------|------------------|
| 140 | 350 | 10.1 | 76.6 | |

▼ **82-2 (A)**

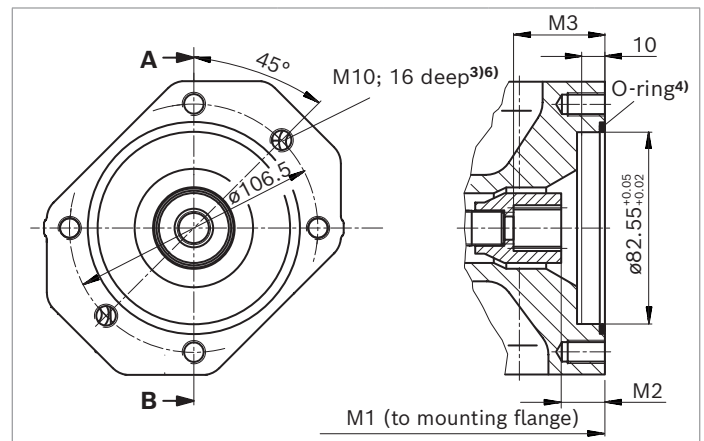

| K52 (19-4 (A-B)) | NG | M1 | M2 ⁵⁾ | M3 ⁵⁾ |
|------------------|-----|------|------------------|------------------|
| 140 | 350 | 18.4 | 39.4 | |

- 1) According to ANSI B92.1a, 30° pressure angle, flat root, side fit, tolerance class 5
- 2) Mounting holes pattern viewed on through drive with control at top
- 3) Thread according to DIN 13.

- 4) O-ring included in the scope of delivery
- 5) Minimum dimension
- 6) Design recommended according to VDI 2230, screw quality 8.8 according to ISO 898-1

For flanges and shafts according to ISO 3019-1

| Flange | | Hub for splined shaft ¹⁾ | | Availability across sizes | | | | | Code |
|-----------|------------------------|-------------------------------------|-------------|---------------------------|----|-----|-----|-----|------|
| Diameter | Mounting ²⁾ | Diameter | | 45 | 71 | 100 | 140 | 180 | |
| 101-2 (B) | ⌀, ⚪, ∞ | 7/8 in | 13T 16/32DP | ● | ● | ● | ● | ● | U68 |
| | | | | - | - | - | ● | - | K68 |
| | ⌀, ⚪, ∞ | 1 in | 15T 16/32DP | ● | ● | ● | ● | ● | U04 |
| | | | | - | - | - | ● | - | K04 |

● = Available ○ = On request

▼ **101-2**

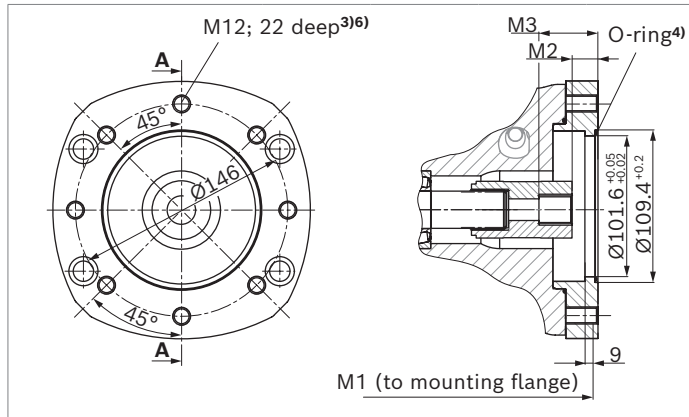

▼ **101-2**

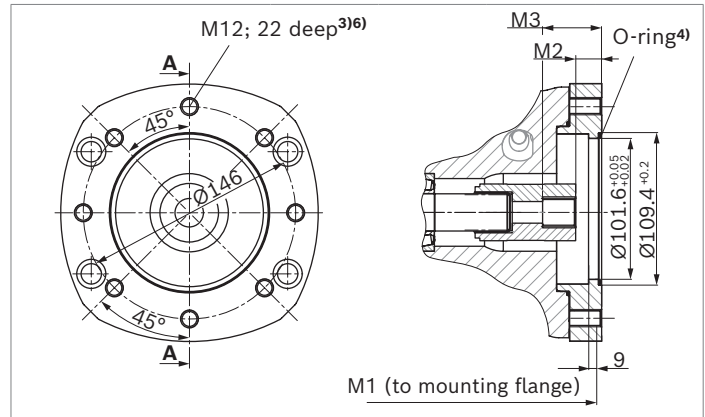

| U68 (22-4) (B) | NG | M1 | M2 ⁵⁾ | M3 ⁵⁾ |
|----------------|-----|------|------------------|------------------|
| 45 | 264 | 18 | 42.4 | |
| 71 | 299 | 19.8 | 44.2 | |
| 100 | 360 | 18 | 42.3 | |
| 140 | 377 | 17.6 | 41.9 | |
| 180 | 387 | 17.9 | 42.2 | |

| U04 (25-4) (B-B) | NG | M1 | M2 ⁵⁾ | M3 ⁵⁾ |
|------------------|-----|------|------------------|------------------|
| 45 | 264 | 18.5 | 48 | |
| 71 | 299 | 20.3 | 49.2 | |
| 100 | 360 | 18.2 | 47 | |
| 140 | 377 | 18.1 | 47.6 | |
| 180 | 387 | 18.4 | 47.9 | |

▼ **101-2**

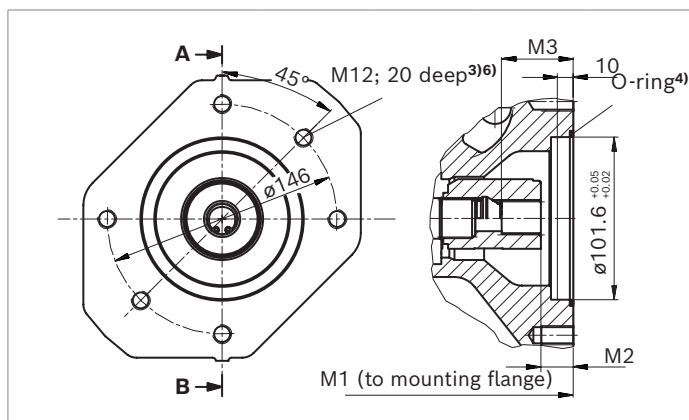

▼ **101-2**

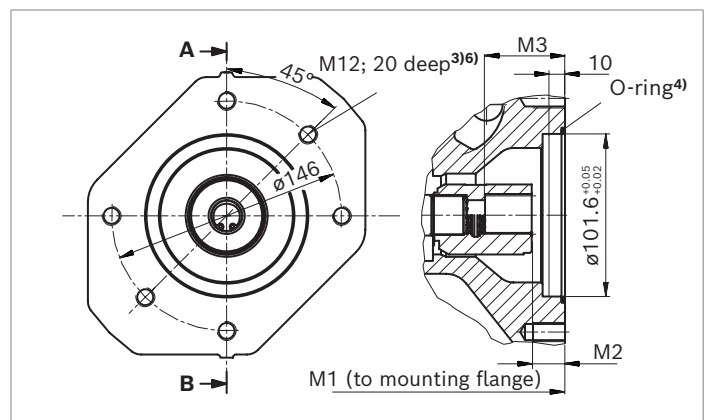

| K68 (22-4) (B) | NG | M1 | M2 ⁵⁾ | M3 ⁵⁾ |
|----------------|-----|------|------------------|------------------|
| 140 | 350 | 17.4 | 41.7 | |

| K04 (25-4) (B-B) | NG | M1 | M2 ⁵⁾ | M3 ⁵⁾ |
|------------------|-----|------|------------------|------------------|
| 140 | 350 | 17.9 | 47.4 | |

- Hub for splined shaft according to ANSI B92.1a, 30° pressure angle, flat root, side fit, tolerance class 5
- Mounting holes pattern viewed on through drive with control at top
- Thread according to DIN 13

- O-ring included in the scope of delivery
- Minimum dimension
- Design recommended according to VDI 2230, screw quality 8.8 according to ISO 898-1

For flanges and shafts according to ISO 3019-1

| Flange Diameter | Mounting ²⁾ | Splined shaft ¹⁾ Diameter | Availability across sizes | | | | | Code |
|--------------------|------------------------|---|---------------------------|----|-----|-----|-----|------|
| | | | 45 | 71 | 100 | 140 | 180 | |
| 127-2 (C) | ∅, ∅, ∞ | 1 1/4 in 14T 12/24DP | - | ● | ● | ● | ● | U07 |
| | ∅, ∞ | 1 1/4 in 14T 12/24DP | - | - | - | ● | - | K07 |

● = Available ∅ = On request

▼ **127-2 (C)**

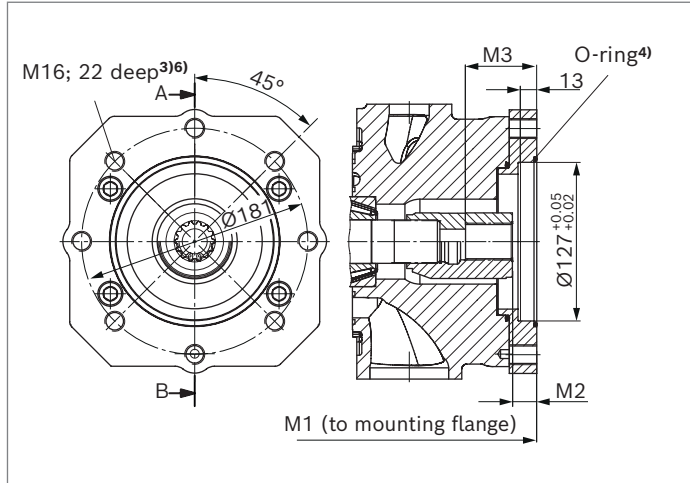

| U07 (32-4 (C)) | NG | M1 | M2 ⁵⁾ | M3 ⁵⁾ |
|----------------|-----|-----|------------------|------------------|
| | 71 | 299 | 20.3 | 58.3 |
| | 100 | 360 | 19.5 | 57.5 |
| | 140 | 377 | 19.1 | 56.4 |
| | 180 | 387 | 19.4 | 56.7 |

1) Hub for splined shaft according to ANSI B92.1a, 30° pressure angle, flat root, side fit, tolerance class 5
 2) Mounting holes pattern viewed on through drive with control at top
 3) Thread according to DIN 13

▼ **127-2 (C)**

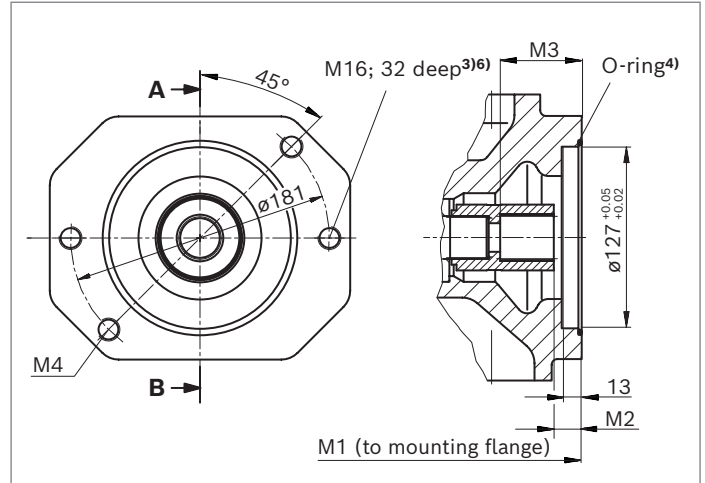

| K07 (32-4 (C)) | NG | M1 | M2 ⁵⁾ | M3 ⁵⁾ |
|----------------|-----|-----|------------------|------------------|
| | 140 | 350 | 18.9 | 56.2 |

4) O-ring included in the scope of delivery
 5) Minimum dimension
 6) Design recommended according to VDI 2230, screw quality 8.8 according to ISO 898-1

For flanges and shafts according to ISO 3019-1

| Flange Diameter | Mounting ²⁾ | Splined shaft ¹⁾ Diameter | | Availability across sizes | | | | | Code |
|--------------------|------------------------|---|-------------|---------------------------|----|-----|-----|-----|------|
| | | | | 45 | 71 | 100 | 140 | 180 | |
| 127-2 (C) | ⌀, ⌀, ∞ | 1 1/2in | 17T 12/24DP | - | - | ● | ● | ● | U24 |
| 127-2 (C) | ⌀, ∞ | 1 1/2in | 17T 12/24DP | - | - | - | ● | - | K24 |

● = Available ○ = On request

▼ **127-2 (C)**

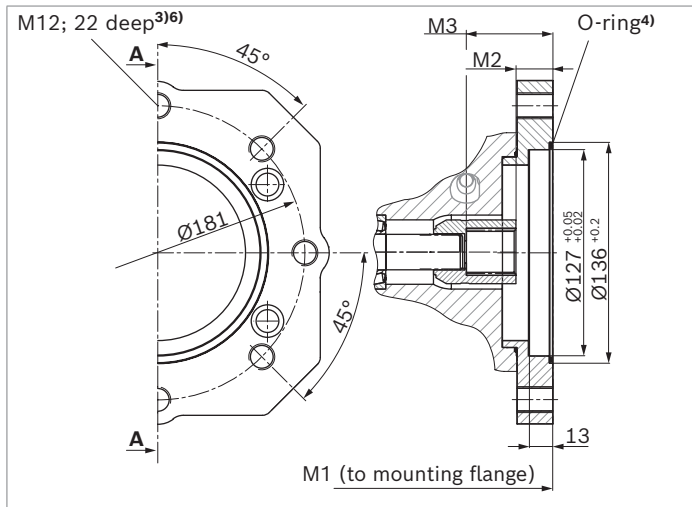

▼ **127-2 (C)**

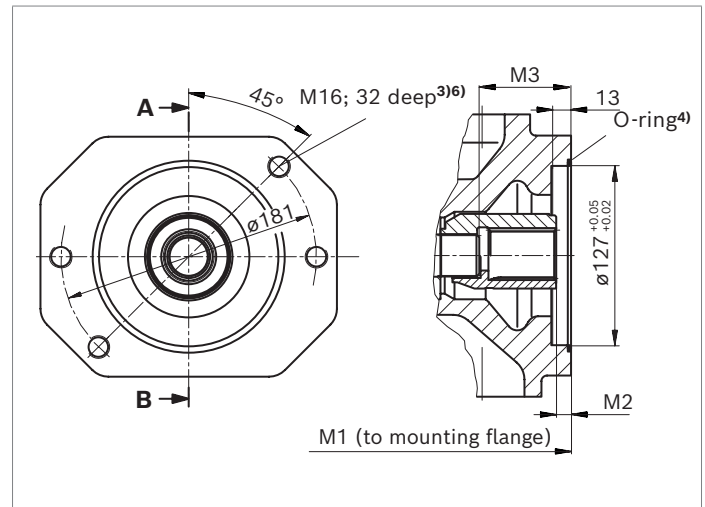

| U24 (38-4 (C-C)) | NG | M1 | M2 ⁵⁾ | M3 ⁵⁾ |
|------------------|-----|-----|------------------|------------------|
| | 100 | 360 | 21 | 63 |
| | 140 | 377 | 9.6 | 68.6 |
| | 180 | 387 | 9.9 | 68.9 |

| K24 (38-4 (C-C)) | NG | M1 | M2 ⁵⁾ | M3 ⁵⁾ |
|------------------|-----|-----|------------------|------------------|
| | 140 | 350 | 9.4 | 68.4 |

1) Hub for splined shaft according to ANSI B92.1a, 30° pressure angle, flat root, side fit, tolerance class 5

2) Mounting holes pattern viewed on through drive with control at top

3) Thread according to DIN 13

4) O-ring included in the scope of delivery

5) Minimum dimension

6) Design recommended according to VDI 2230, screw quality 8.8 according to ISO 898-1

Overview of mounting options

| Through drive | | | Mounting options – 2nd pump | | | |
|----------------------------|--------------------------|------|--------------------------------|-------------------------|---|----------------------------|
| Flange (ISO) ISO 3019-2 | Hub for splined shaft | Code | A10VSO/32 NG (shaft) | A10VSO/31 NG (shaft) | A10V(S)O/52 and 53 NG (shaft) | Gear/gerotor/ vane pump |
| 80-2 | 3/4 in | UB2 | – | 18 (S, R) | 10 (S) | PGZ |
| | | KB2 | | | | |
| 100-2 | 7/8 in | UB3 | – | 28 (S, R) | – | PGZ |
| | | KB3 | – | | | |
| | 1 in | KB4 | – | 45 (S, R) | – | – |
| 125-2 | 1 1/4 in | KB5 | – | 71 (S, R) 88 (S, R) | – | – |
| | 1 1/2 in | KB6 | – | 100 (S) | – | – |
| 125-4 | 1 in | UE1 | 45 (S, R) | – | – | – |
| 160-4 | 1 1/4 in | UB8 | 71 (S, R) | – | – | – |
| 180-4 | 1 1/2 in | UB9 | 100 (S) | – | – | – |
| | 1 3/4 in | UB7 | 140 (S), 180 (S) ³⁾ | – | – | – |
| | | KB7 | 140 (S) | – | – | – |
| Flange (SAE) ISO 3019-1 | Hub for splined shaft | Code | A10VSO/32 NG (shaft) | A10VSO/31 NG (shaft) | A10V(S)O/52 and 53 NG (shaft) | Gear/gerotor/ vane pump |
| 82-2 (A) | 5/8 in | U01 | – | – | 10 (U), 18 (U) | AZPF, PGH3 |
| | | K01 | – | – | | |
| | 3/4 in | U52 | – | – | 10 (S), 18 (S, R) | PGH3 |
| | | K52 | | | | |
| 101-2 (B) | 7/8 in | U68 | – | – | 28 (S, R), 45 (U, W) | AZPN, AZPG |
| | | K68 | | | | AZPN, AZPG |
| | 1 in | U04 | – | – | 45 (S, R), 60, 63 (U, W) ¹⁾ , 72 (U, W) ¹⁾ | PGH4 |
| | | K04 | | | | |
| 127-2 (C) | 1 1/4 in | U07 | – | – | 60, 63 (S, R) | PVV BG 4, 5 |
| | | K07 | | | 85 (U), 100(U) ²⁾ | |
| | 1 1/2 in | U24 | – | – | 85 (S), 100(S) | PGH5 |
| | | K24 | | | | |

1) Not with NG 45 with U04
 2) Not with NG 71 with U07
 3) Not with NG 140 with UB7

Combination pumps A10VSO + A10VSO

By using combination pumps, the user can also gain access to independent circuits without the need for splitter gearboxes.

When ordering combination pumps the type designations for the 1st and the 2nd pump must be joined by a "+".

Order example:

A10VSO100DR/32R-VPB32UB8+

A10VSO71DRF/32R-VSB22U00

A tandem pump, with two pumps of equal size, is permissible without additional supports, assuming that the dynamic mass acceleration does not exceed maximum 10 g (= 98.1 m/s²).

For combination pumps consisting of more than two pumps, a calculation of the mounting flange regarding the permissible mass torque is required (please contact us).

Through drives are plugged with a **non-pressure-resistant** cover. Therefore, single pumps must be equipped with a pressure-resistant cover before commissioning.

Through drives can also be ordered with a pressure-resistant cover, please specify in plain text.

U00 basic through drives (without hub and intermediate flange) are supplied **with a pressure-resistant** cover.

This enables the utilization of various through drive options without mechanical machining of the port plate. Details of the assembled parts can be found in data sheet RE 95581.

Notice

With a mounted hub, through drives are delivered with a spacer as transport protection.

The spacer must be removed before installation of the 2nd pump and before commissioning. For information, please refer to the operating instructions 92714-01-B

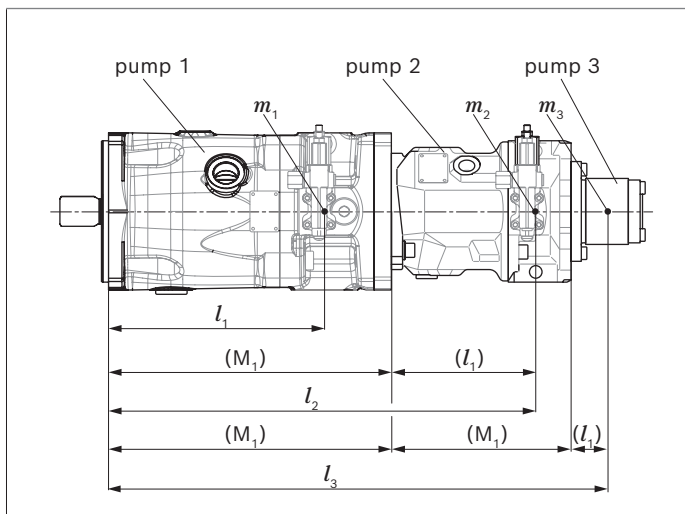

m_1, m_2, m_3 Weight of pump [kg]

l_1, l_2, l_3 Distance from center of gravity [mm]

$$T_m = (m_1 \cdot l_1 + m_2 \cdot l_2 + m_3 \cdot l_3) \cdot \frac{1}{102} \text{ [Nm]}$$

Calculation for multiple pumps

l_1 = Front pump distance from center of gravity (values from "Permissible moments of inertia" table)

l_2 = Dimension "M1" from through drive drawings (page 39 to 46) + l_1 of the 2nd pump

l_3 = Dimension "M1" from through drive drawings (page 39 to 46) of the 1st pump + "M1" of the 2nd pump + l_1 of the 3rd pump

Permissible moments of inertia

| NG | | | 45 | 71 | 100 | 140 | 180 |
|---|-------|----|------|------|------|------|------|
| static | T_m | Nm | 3000 | 3000 | 7000 | 7000 | 7000 |
| | | | | | | | |
| dynamic at 10 g (98.1 m/s ²) | T_m | Nm | 300 | 300 | 700 | 700 | 700 |
| | | | | | | | |
| Weight with port plate 12N00 | m | kg | – | – | – | 70.5 | – |
| Weight with port plate 12Kxx | m | kg | – | – | – | 79.5 | – |
| Weight with port plate 22/32Uxx | m | kg | 32.6 | 51.8 | 76 | 90.2 | 89.4 |
| Distance from center of gravity at 12N00 | l_1 | mm | – | – | – | 158 | – |
| Distance from center of gravity at 12Kxx | l_1 | mm | – | – | – | 177 | – |
| Distance from center of gravity at 22/32Uxx | l_1 | mm | 135 | 153 | 184 | 196 | 190 |

Please also pay attention to the installation information on page 53.

Connector for solenoids

HIRSCHMANN DIN EN 175 301-803-A /ISO 4400

Without bidirectional suppressor diode _____H

The seal ring in the cable gland is suitable for lines with a diameter of 4.5mm to 10mm.

The plug-in connector is not included in the scope of delivery.

This can be supplied by Bosch Rexroth on request.

Bosch Rexroth material number: R902602623

With correctly mounted mating connector, the following type of protection can be achieved:

- ▶ IP65 (DIN/EN 60529)

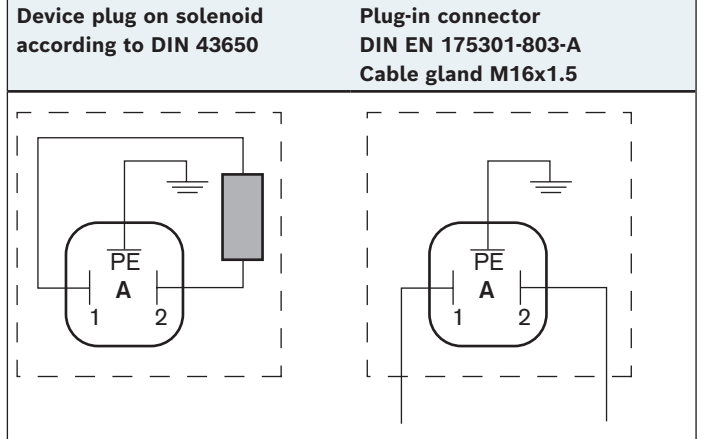
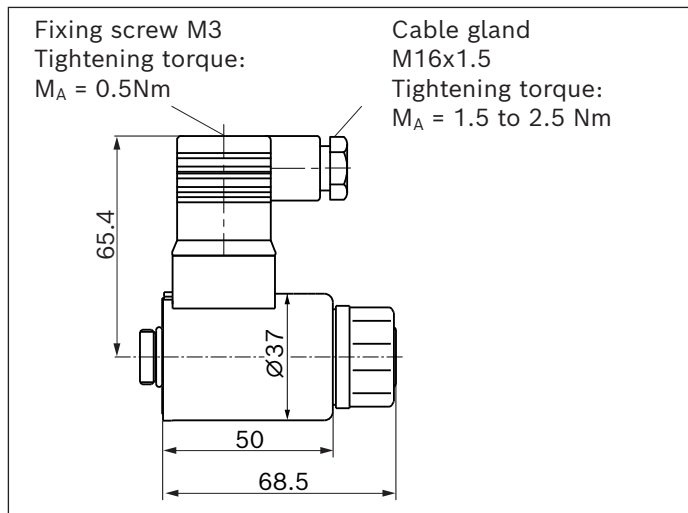

Notice

- ▶ If necessary, you can change the position of the connector by turning the solenoid body. This procedure is defined in 92714-01-B operating instructions.
- ▶ Only the dead weight (<1 N) of the connection cable with a length of 150 mm may act on the plug-in connection and the solenoid coil with coil nut. Other forces and vibrations are not permissible. This can be realized e.g. by fixing the cable to the same vibration system.

Installation instructions

General

The axial piston unit must be filled with hydraulic fluid and air bled during commissioning and operation. This must also be observed following a longer standstill as the axial piston unit may empty via the hydraulic lines. Filling and air bleeding must be carried out completely, particularly in the installation position "drive shaft upwards," as there is e.g. a danger of dry running. The leakage in the housing area must be directed to the reservoir via the highest positioned drain port (**L**, **L₁**). For combination pumps, the leakage must be drained off at each single pump. If a shared drain line is used for several units, make sure that the respective case pressure in each unit is not exceeded. The shared drain line must be dimensioned to ensure that the maximum permissible case pressure of all connected units is not exceeded in any operating condition, particularly at cold start. If this is not possible, separate drain lines must be laid. To prevent the transmission of structure-borne noise, use elastic elements to decouple all connecting lines from all vibration-capable components (e.g. reservoir, frame parts) Under all operating conditions, the suction lines and the drain lines must flow into the reservoir below the minimum fluid level. The permissible suction height h_s results from the total pressure loss. However, it must not be higher than $h_{s \max} = 800$ mm sein. The minimum suction pressure at port **S** (see technical data on page 7) must not be fallen short of during operation and at cold start. When designing the reservoir, ensure that there is adequate distance between the suction line and the drain line. We recommend using a baffle (baffle plate) between suction line and drain line. A baffle improves the air separation ability as it gives the hydraulic fluid more time for desorption. Apart from that, this prevents the heated return flow from being drawn directly back into the suction line. The suction port must be supplied with filtered, cooled, calmed and degassed hydraulic fluid over a sufficient period of time.

Installation position

See the following examples 1 to 9. Further installation positions are available upon request. Recommended installation position: 1 and 3

Key

| Key | |
|-----------------------------|--|
| L, L₁ (F) | Filling / Air bleeding |
| S | Suction port |
| L, L₁ | Drain port |
| SB | Baffle (baffle plate) |
| $h_{t \min}$ | Minimum required immersion depth (200 mm) |
| h_{\min} | Minimum required distance to reservoir bottom (100 mm) |
| $h_{ES \min}$ | Minimum height required to prevent axial piston unit from draining (25 mm) |
| $h_{S \max}$ | Maximum permissible suction height (800 mm) |

Notice

Port **F** is part of the external piping and must be provided on the customer side to simplify the filling and air bleeding.

Below-reservoir installation (standard)

Below-reservoir installation means that the axial piston unit is installed outside of the reservoir below the minimum fluid level.

▼ **Installation position 1**

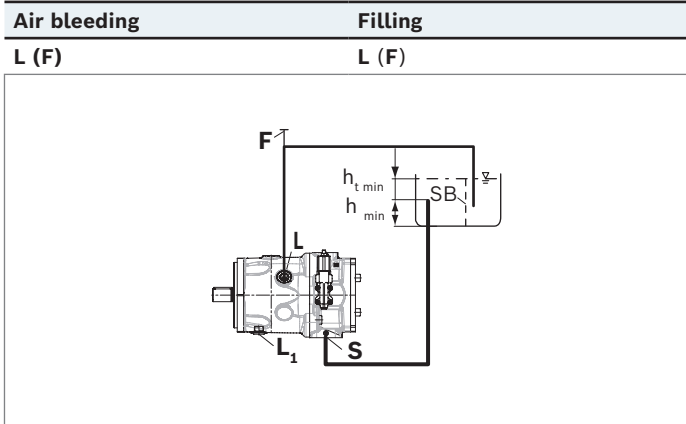

▼ **Installation position 2¹⁾**

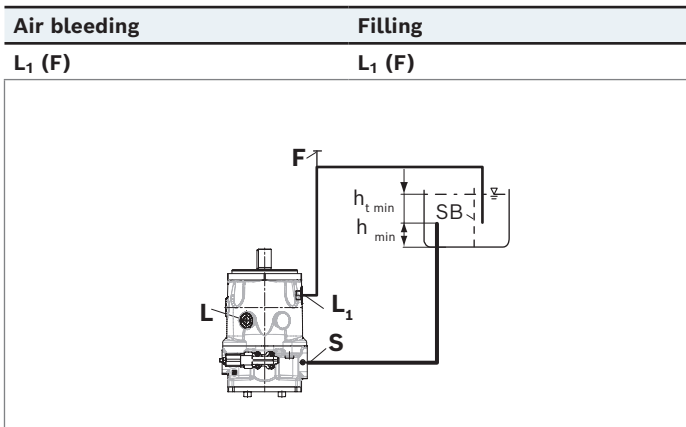

▼ **Installation position 3**

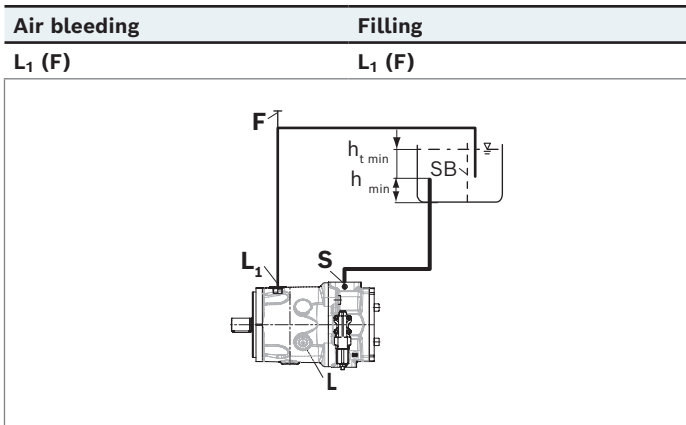

1) Because complete air bleeding and filling are not possible in this position, the pump should be air bled and filled in a horizontal position before installation.

Above-reservoir installation

Above-reservoir installation means that the axial piston unit is installed above the minimum fluid level of the reservoir. To prevent the axial piston unit from draining in position 5, the height difference $h_{ES\ min}$ must be at least 25 mm. Observe the maximum permissible suction height $h_{s\ max} = 800\ mm$.

A check valve in the drain line is only permissible in individual cases. Consult us for approval.

▼ **Installation position 4**

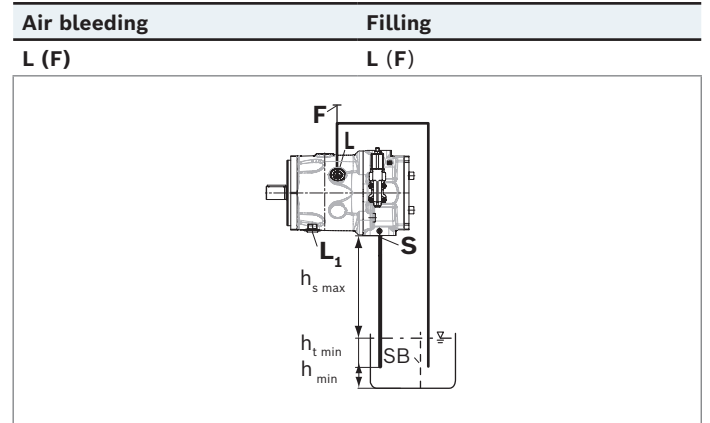

▼ **Installation position 5¹⁾**

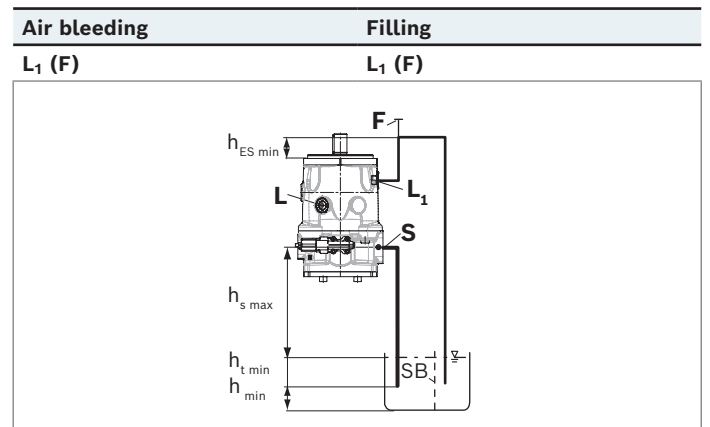

▼ **Installation position 6**

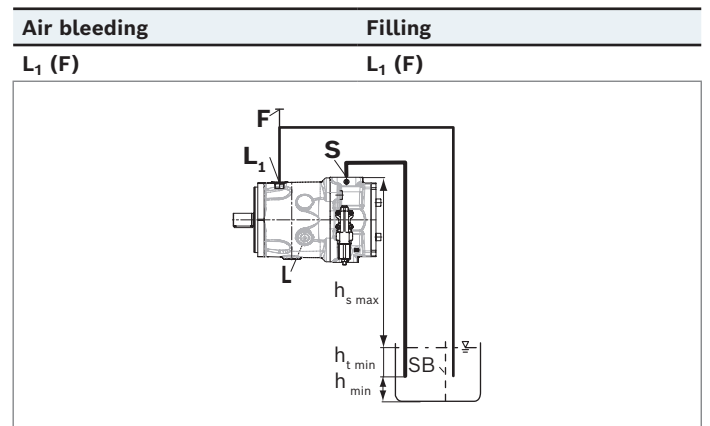

Inside-reservoir installation

Inside-reservoir installation is when the axial piston unit is installed in the reservoir below the minimum fluid level. The axial piston unit is completely below the hydraulic fluid. If the minimum fluid level is equal to or below the upper edge of the pump, see chapter "**Above-reservoir installation**".

Axial piston units with electrical components (e.g. electric control, sensors) may not be installed in a reservoir below the fluid level.

▼ Installation position 7

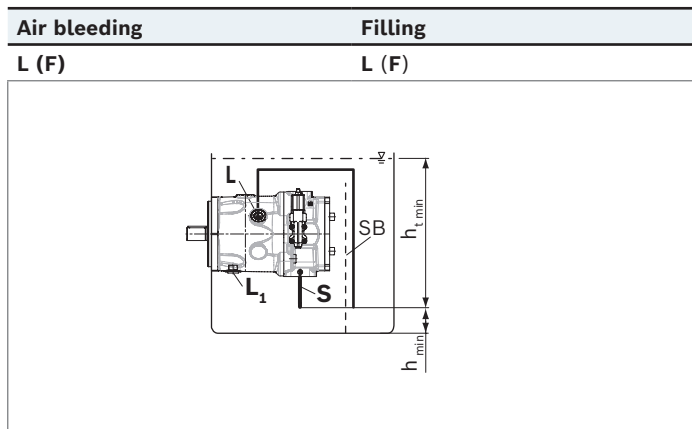

▼ Installation position 8¹⁾

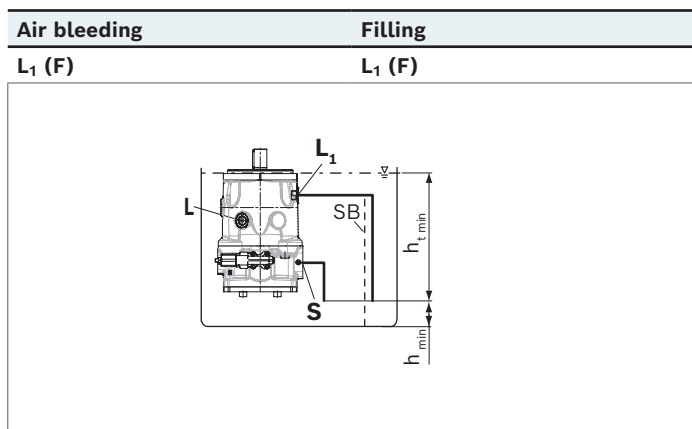

▼ Installation position 9

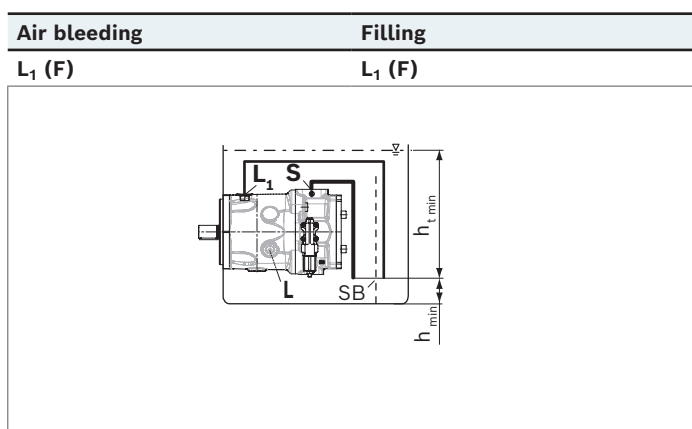

Notice

- Our advice is to fit a suction pipe to the suction port **S** and to fit a pipe to case drain port **L** or **L₁**. In this case, the other drain port must be plugged. The housing of the axial piston unit is to be filled via **L** or **L₁** (see installation position 7 to 9) before the piping is fitted and the reservoir is filled with hydraulic fluid.

¹⁾ Because complete air bleeding and filling are not possible in this position, the pump should be air bled and filled in a horizontal position before installation.

Project planning notes

- ▶ The A10VSO axial piston variable pump is intended to be used in an open circuit.
- ▶ The project planning, installation and commissioning of the axial piston unit requires the involvement of skilled personnel.
- ▶ Before using the axial piston unit, please read the corresponding operating instructions completely and thoroughly. If necessary, this can be requested from Bosch Rexroth.
- ▶ Before finalizing your design, please request a binding installation drawing.
- ▶ The specified data and notes contained herein must be observed.
- ▶ Depending on the operating conditions of the axial piston unit (working pressure, fluid temperature), the characteristic curve may shift. The characteristic curve may also shift due to the dither frequency or control electronics.
- ▶ Preservation: Our axial piston units are supplied as standard with preservation protection for a maximum of 12 months. If longer preservation protection is required (maximum 24 months), please specify this in plain text when placing your order. The preservation periods apply under optimal storage conditions, details of which can be found in the data sheet 90312 or the operating instructions.
- ▶ Not all configuration variants of the product are approved for use in a safety function according to ISO 13849. Please consult the responsible contact at Bosch Rexroth if you require reliability parameters (e.g., $MTTF_d$) for functional safety.
- ▶ Depending on the type of control used, electromagnetic effects can be produced when using solenoids. Applying a direct voltage signal (DC) to solenoids does not create electromagnetic interference (EMI) nor is the solenoid affected by EMI. Electromagnetic interference (EMI) potential exists when operating and controlling a solenoid with a modulated direct voltage signal (e.g. PWM signal). Appropriate testing and measures should be taken by the machine manufacturer to ensure other components or operators (e.g. with pacemaker) are not affected by this potential.
- ▶ Pressure control (hydraulic or electronic) is not an adequate safeguard against pressure overload. A pressure relief valve should therefore be provided in the hydraulic system. In this connection, observe the technical limits of the pressure relief valve.
- ▶ For drives that are operated for a long period of time with constant rotational speed, the natural frequency of the hydraulic system can be stimulated by the excitation frequency of the pump (rotational speed frequency x 9). This can be prevented with suitably designed hydraulic lines.
- ▶ Please note the information regarding the tightening torques of port threads and other screw connections in the operating instructions.
- ▶ The ports and fastening threads are designed for the p_{max} permissible pressures of the respective ports, see the connection tables. The machine or system manufacturer must ensure that the connecting elements and lines correspond to the specified application conditions (pressure, flow, hydraulic fluid, temperature) with the necessary safety factors.
- ▶ The service ports and function ports are only designed to accommodate hydraulic lines.

Assembly information

Due to the compact design of the housing, socket-head screws with a hexagon socket must be used to attach the axial piston pump. Please observe the maximum permissible surface pressure according to VDI 2230. Furthermore, observe the information regarding tightening torques in the 92714-01-B operating instructions.

Safety instructions

- ▶ During and shortly after operation, there is a risk of getting burnt on the axial piston unit and especially on the solenoids. Take the appropriate safety measures (e.g. by wearing protective clothing).
- ▶ Moving parts in control equipment (e.g. valve spools) can, under certain circumstances, get stuck in position as a result of contamination (e.g. contaminated hydraulic fluid, abrasion, or residual dirt from components). As a result, the hydraulic fluid flow and the build-up of torque in the axial piston unit can no longer respond correctly to the operator's specifications. Even the use of various filter elements (external or internal flow filtration) will not rule out a fault but merely reduce the risk. The machine/system manufacturer must test whether remedial measures are needed on the machine for the application concerned in order to bring the driven consumer into a safe position (e.g. safe stop) and ensure any measures are properly implemented.

Related documentation

Product-specific documentation

| Document type | Title | Document number |
|------------------------|--|-----------------|
| Data sheet | Universal through drive for axial piston variable pump A10VSO, A10VO, A10VZO, A4VSO, A4VBO, A15VSO/A15VLO and A15V(L)O | 95581 |
| | Valve amplifier for proportional directional valves without electrical position feedback type VT-MSPA | 30232 |
| | Storage and preservation of axial piston units | 90312 |
| Operating instructions | Axial piston variable pump A10VO, A10VSO A10VSNO series 32 | 92714-01-B |

Documentation for hydraulic fluids

| Document type | Title | Document number |
|---------------|---|-----------------|
| Data sheet | Hydraulic fluids based on mineral oils and related hydrocarbons | 90220 |
| | Environmentally acceptable hydraulic fluids | 90221 |
| | Fire-resistant, water-free hydraulic fluids (HFDR/HFDU) | 90222 |
| | Fire-resistant hydraulic fluids – water-containing (HFAE, HFAS, HFB, HFC) | 90223 |
| | Axial piston units for operation with fire-resistant hydraulic fluids (HFDR, HFDU, HFA, HFB, HFC, HFC-E) | 90225 |
| | Rating of hydraulic fluids used in Rexroth hydraulic components (pumps and motors) | 90235 |
| | Bosch Rexroth Fluid Rating List for Rexroth hydraulic components (pumps and motors) | 90245 |

Bosch Rexroth AG

An den Kelterwiesen 14
72160 Horb a.N.
Germany
Phone +49 7451 92-0
sales.industry.horb@boschrexroth.de
www.boschrexroth.com

© Bosch Rexroth AG 2004. All rights reserved, also regarding any disposal, exploitation, reproduction, editing, distribution, as well as in the event of applications for industrial property rights. The data specified within only serve to describe the product. As our products are constantly being further developed, no statements concerning a certain condition or suitability for a certain application can be derived from our information. The information given does not release the user from the obligation of own judgment and verification. It must be remembered that our products are subject to a natural process of wear and aging.